Lore

60

Judy McClung

Judy,
I have really enjoyed
knowing you this year.
I hope that you are successful
in everything you do. I am sure
you will be, for you are a very
brilliant girl. May we always
be friends.
Most sincerely
Kathy Kr[illegible]

Judy,
I have really enjoyed
knowing you all this
year. I think you're
a swell girl.
I hope we can be
better friends next
year. Good luck.
Sincerely,
Johnnie

GEN

Judy McClung

Dear Judy,
Best of everything
to a really swell girl. It's
been a real pleasure knowing
you. God bless you in everything
you do. Hope to see you this
summer.
Yvonne Jewett

Best of Everything
to a great debate.
Keep up the good
work for ol' LHS
Jim
Whisnand

ALLEN COUNTY PUBLIC LIBRARY
3 1833 01757 8474

GC
976.602
L44LH,
1960

Judy you are smartest,
most well-equipped
student in Mrs. Hall
Class
Kennie Mandell

Dear Judy,
You are a very
sweet and cute junior.
I know you will always
be at the top of your class
Please stay as sweet and as
friendly as you will always
have lots and lots of friends
"Love Ya"
Bobbie Jo

Judy—
Here's to a most wonderful
Rainbow girl ~~always~~
Stay as sweet always as
you are now and happiness
and sucess will be
yours.
I've enjoyed knowing
you. We've had a lot
of fun and I feel sure
that we will have
gobs more.
Best of luck.
Love Ya!
Ann
Carl

Judy, have enjoyed you as
student — Mr. Hallam

Judy:
I have really
enjoyed being
in Mrs. Hall's
class with you
this year. I find
myself wishing
that some of your
smartness would
rub off on me, but
not a chance.
Lots of luck,
Judy Smith
"Senior 61"

Nineteen hundred sixty

Editor - Dallas Howard

Asst. Editor - Maylan Wolverton

Business Mgrs. - Sharon Dixon
Marilyn Thompson

CONTENTS

Administration 11

Seniors 25

Juniors 63

Sophomores 83

Features 105

Sports 131

Organizations 157

With fifty years of exemplary service in the public schools, Miss Lily Stafford, a dedicated and professional Educator, is one of Lawton's outstanding teachers.

Miss Stafford has been a top specialist in the field of education from the days of the tiny wooden-shafted flint-tipped missile until the present day of the huge metallic monster which soars to the moon and beyond.

As a physics and geology instructor, Miss Stafford has been instrumental in starting many youngsters on the way to success in the field of science.

Gifted with an open and inquiring mind this grand lady of Lawton has kept stride with the tremendous expansion of knowledge in the basic sciences and at the same time maintained her faith in the Supreme Being.

Having been named outstanding teacher of Comanche County in 1954, Miss Stafford received state-wide acclaim as the outstanding science teacher of Oklahoma in 1955.

In recognition of the unparalleled service of this superior teacher, we the editors and staff of the 1960 yearbook, fellow-teachers and students of Lawton High Schol do hereby dedicate the Wolverine Lore of 1959-1960 to Miss Lily Stafford.

DEDICATION

LAWTON SENIOR HIGH SCHOOL

A Proud Achievement

LAWTON HIGH SCHOOL, that modern structure at the corner of Eleventh and Ferris Streets in Lawton, is the scene of continual educational progress. The building, which stands on a slight rise at the southwest corner of Elmer Thomas Park, commands an inspiring view of the famed old Wichita Mountain Range.

In this school year of 1959-60, approximately 2,000 students crowd into the halls of the modernistic structure made of steel, concrete, brick and glass. Taught by a 77-member faculty, these students spend well over two million hours in the classroom each year. Almost half of the instructors have Master's degrees.

The High School is a member of the North Central Accrediting Agency which demands high educational qualifications for continuing membership.

Nearby this four-million dollar building are McMahon Auditorium and the new Comanche County Historical Museum. Also on the 38-acre campus are a football practice field, a modern track, tennis courts and a baseball field.

Truly this area of the city is the focus of culture in Lawton and Comanche County.

In today's space age race, the tenth, eleventh and twelfth graders of L.H.S. are meeting the challenge of education successfully with a highly varied curriculum designed to meet the needs of the community. With 84-subject units offered, almost every student has the opportunity to take courses of personal interest. While the school is primarily designed to prepare students for college, it also has available, courses which train students in vocations which help prepare them to take an effective place in society.

Approximately 60 per cent of the graduating students enroll in college. Most local resident students tend to go to Oklahoma University, Oklahoma State University or other state colleges. Cameron College, the excellent junior college, which is located here in Lawton, enrolls a large number of L.H.S. graduates each year.

Follow-ups on high school graduates indicate that students from here do well in colleges all over the nation. Because of the large number of students whose families are in military service at Fort Sill, many Lawton High graduates enter colleges throughout the world.

In this huge academic organization there are 17 departments. Training aids, including the latest audio-visual equipment, are available for all teachers.

With the present emphasis on math and science in schools throughout the nation, Lawton Senior High School does its share by offering algebra, geometry, advanced algebra, solid geometry and trigonometry. Its science courses include advanced general science, biology, physics, chemistry, geology and physiology. Well-equipped laboratories provide superior student stimulus. In fact, in just one of the many labs in classrooms, the equipment is worth over $7,000.

While many facets of education are emphasized at L.H.S., business education, which is so vitally important in this community, gets a great deal of attention. In the business machines department alone, are machines worth over $150,000. For students planning and completing school with majors in business education, this school offers clerical and stenographic certificates which enable these students to go into paying jobs upon completion of high school training.

Essential to the curriculum is the command of English. All required courses are taught in each grade level with elective courses in creative writing, journalism and business English for students planning to go further in these fields. The Tatler, published by the journalism class, is a monthly newspaper which gives a running account of all the news of the school.

Speech, another of the communicative arts, has its own department in the high school. Its offerings range from speech to debate, dramatics and stage production. Student participants compete in state-wide contests and are not strangers to the winner's circle.

Languages other than English are an integral part of the curriculum. Latin, Spanish, and French are offered as courses which prepare for college training.

Music and art are not neglected in the huge educational plant. A 78-piece band and a mixed chorus serve those with musical skill and those desiring musical education. In addition to the boosting school spirit at the pep rallies and ball games, the band competes with distinction in contest work. The vocal music department presents local concerts, as does the band, plus taking part in song festivals. The art department offers courses designed to help students with interest in that field and sponsors exhibits.

Social studies include the required American history plus additional courses of English history, world history, American citizenship and sociology.

These courses are designed to fulfill the graduation requirements and to support the basic premise that one of the most important goals of American education is American citizenship.

Lawton High School is well-balanced in its curriculum, and while many of the course offerings are designed for the college "prep" student, the school board and administration have included vital courses in vocational work. Diversified occupations and distributive education provides training and instruction in an on-the-job basis. Other vocational subjects with complete and effective organization and course offerings include vocational agriculture and home economics.

Lawton High School is one of the few schools that owns its own school farm. Also included in the vocational department are the industrial arts classes, woodworking, auto mechanics, radio, electricity, mechanical and machine drawing, photography, and crafts.

Library facilities include 8,500 books with periodicals and reference material available for student and faculty use. Carnegie Library down-town and the Fort Sill libraries supplement the school library by checking books to students.

Few high schools in the nation can claim the well-equipped and competently instructed class rooms in all the phases of modern education that Lawton High School boasts.

The physical plant of Lawton High includes also a gymnasium which seats 3,500 and an ultra-modern auditorium of 1,390 seats. The auditorium has the superior equipment, including a lighting system which is the finest in Oklahoma.

The gymnasium which can be divided for two physical education classes at the same time is in constant use with hundreds of Lawton's youth taking physical training under qualified instructors.

In its athletic program, LHS coaches produce winning teams year after year. The trophy cases are full of awards for all types of competitive activity. When the Lawton teams take the field in any event from track to tennis and from baseball to football, their opponents know the chips are down.

Sports are outstanding at Lawton High School, but this is a well-rounded school with more than sports and academic work going on every day. A competent staff of custodians maintain the huge building, and a crew of ten cooks prepare the food which feeds approximately 1,036 students each day for only 35 cents per meal.

Members of the administrative staff and office personnel work full-time to keep the school plans running smoothly. Guidance counselors give individual assistance to students who need help with school problems, career planning or personal adjustment.

Students, themselves, participate in the government of this city within a city. The student council is composed of the class presidents who are elected by their respective classes and by presidents of the various clubs. The president of the student body is elected by the student body. An outstanding feature of this student council is the fact that it is a working, contributing organization which helps the school to function more efficiently. In a truly democratic way, the students of L.H.S. help make the policies of their school.

Not all of school is work and progress. There must be some time for fun and relaxation, and L.H.S. has this also. There are thirty-five different clubs which range from the Bowling Club to the Rocket Society and from the National Thespian Society to Hi-Y. Each club, whether it be social in purpose or service in its work, is designed to offer inspirational material to the student as well as leadership training.

In the front hall of the school building emblazoned in the floor is the school symbol, the red and white Wolverine. This Wolverine with its fighting spirit and its tenacious courage exemplifies the school athletic teams which bear its name.

The spirit of Lawton High School is more than this, however; it is a spirit of growth, of youth, of progress and it is a contagious thing which inspires loyalty in all who know it.

One of the most loyal is Mr. Hugh Bish, principal. This quiet, efficient, democratic leader who is always thinking through problems before anyone else knows the problems exist is the "sparkplug" of the school. Loyalty of the faculty to Mr. Bish is indicated by the fact that last year the faculty nominated him unanimously as one of the outstanding principals in the nation.

MR. HUGH BISH, Principal
Lawton Senior High School

Best of luck, Judy
Hugh Bish

MR. JOHN SHOEMAKER, Superintendent
Lawton Public Schools

Behind the scenes and supporting LHS from his office at the Board of Education is Superintendent of Schools, Mr. John D. Shoemaker. With his 37 years of school service in this community he spends many hours working to see that Lawton High School meets the problems of an ever-expanding population and ever-changing community, state and national needs. Working with the school board, Mr. Shoemaker does key planning which keeps education in Lawton abreast with the best in the U. S.

In this school year of 1959-60, Lawton High citizens spend from 5 to 6 hours each day in this functional, two-block long structure as they gain the fundamentals of education, learn to live together and achieve as young American Citizens.

In a day when many American schools are under fire from critics, the startling success of Lawton High School elicits the statement.

Lawton High School—A Proud Achievement!

Best Wishes
to an Outstanding
Person. Keep up
your good work
Mary Lou Silk

Administration

. . .an achievement in understanding

Board of Education

MR. JOHN SHOEMAKER
Superintendent of Schools
M. Ed. University of Oklahoma

SAM JOYNER, JR.
President

F. B. BARNES
Vice-President

MR. J. S. KUNTZ
Clerk and Business Manage.

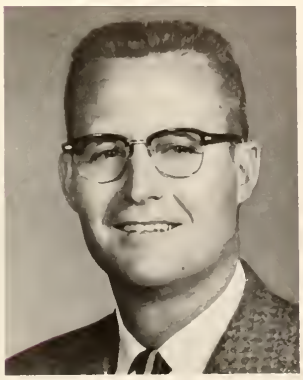

HENRY WEDDLE
Treasurer

MR. JOHN ELKINS
M.S. University of Oklahoma
Administration Assistant

RUBY F. HARRIS
Payroll Clerk

VADIE TAYLOR
Bookkeeper

GLENN DUTCHER
Member

MR. WARD McCRACKEN
M.S. University of Oklahoma
Director of Special Services

HOWARD BABBITT
Member

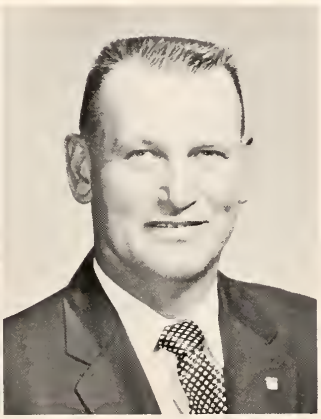

LAWRENCE SHEFFIELD
Member

PHEBE A. FRANK
YVONNE COOMBS
BETTY BRYANT
Secretaries

MR. HUGH BISH
Principal
M. A. Highlands University

After a busy day at school, Mr. Bish enjoys a few minutes of relaxation with his family. He also finds pleasure in his spare time by excelling in one of his favorite hobbies . . . golf.

Principal's Office

"In this book we have the story of the achievements of Lawton High School during the 1959-60 school year. It is an interesting story and one which you, the students of LHS, can be justly proud. As you turn the pages now and in the future, we hope that its contents will bring many memories of pleasant and successful days at LHS." *Hugh Bish, Principal.*

Mr. Hancock finds time to relate happenings of a full schedule at L.H.S. to his family. He, too, enjoys golfing.

MR. GENE A. HANCOCK
Assistant Principal
M. Ed. University of Oklahoma

Guidance Department

MRS. MARY SUE SILK
Girls' Guidance Director
M. Ed. University of Oklahoma

MRS. MINNIE ATTAWAY
Girls' Guidance Counselor
B.S. Central State

Increasing demands of modern life and, indeed, the country's need for better educated citizens have added new importance to guidance and counseling. Lawton Senior High School is striving to meet the needs of its 2,000 students in regard to selection of studies, standardized test, college and career planning, and personal problems. Its guidance department has been broadened to include enlarged physical facilities and four professionally-trained and certified counselors.

MR. W. C. BURRIS
Boys' Guidance Director
M.S. Oklahoma State Univ.

MR. KINLEY McCLURE
Boys' Guidance Counselor
M. Ed. University of Oklahoma

Student Office

MRS. RALPH McCARTY
Registrar

MRS. MELVIN STAPLETON
Attendance Secretary

Our student office consists of:

Mrs. Ralph McCarty, who is in charge of keeping the daily attendance record of approximately 2,000 students. She also handles admittance slips, special passes, etc., which are granted by the attendance office. Mrs. Barbara Stapleton, whose duties include the issuance of all types of forms necessary for the admittance of students to class. She also handles telephone calls relating to absentees. Mrs. Karey Fuqua, who is in charge of all money handled through the Senior High office including the cafeteria receipts. She is also in charge of selling football and basketball season tickets. Miss Judy Ray, who takes care of all details concerning the Honor Roll, National Honor Society and transcripts. She is also responsible for outgoing mail.

MRS. KAREY FUQUA
MISS JUDY RAY
Assistant Registrars

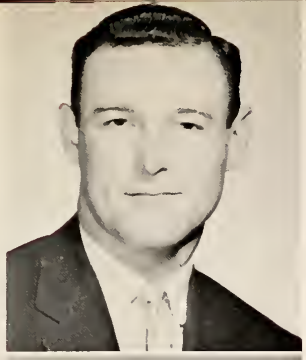

MRS. RELIA BAILEY

MRS. VELMA BAILEY

MRS. NORMA BAKER

MR. BILLY ARRINGTON
MRS. MINNIE ATTAWAY

MRS. EVELYN BARKHOLZ

MR. MARVIN BICKET

MISS BLANCHE BILLINGSLEA

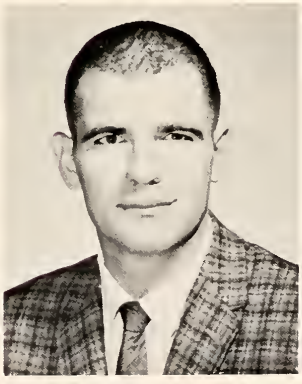

MR. BOB BODENHAMER

MR. ORVAL BOWMAN

MRS. HAZEL BUCY

MRS. ALICE CHAMPION

Mr. Billy Arrington—History, Coach—B.A. Quachita Baptist College, Arkansas
Mrs. Minnie Attaway—Business English—B.S. Central State
Mrs. Relia Bailey—Business Education—B.S. OCW
Mrs. Velma Bailey—Art—M. Ed. University of Oklahoma
Mrs. Norma Baker—English—B.S. University of Oklahoma
Mrs. Evelyn Barkholz—Latin—M. Ed. University of Oklahoma
Mr. Marvin Bicket—Agriculture—B.S. Oklahoma State
Miss Blanche Billingslea—English—B.A. University of Oklahoma
Mr. Bob Bodenhamer—Science, Coach—B.S. University of Oklahoma
Mr. Orval Bowman—Drivers Training, Coach—B.S. Southwestern State
Mrs. Hazel Bucy—Mathematics—M.S. Oklahoma State
Mrs. Alice Champion—English—B.S. OCW

MRS. MILDRED DOSSER

MISS PEGGY ELLEDGE

MR. LAUREN ELLIS

MRS. DONNA CLAMPITT
MRS. VENNA COOK

MISS CARRIE FISHER

MRS. OPAL FORD

MISS MARGARET FOX

MR. JACK GREEAR

MRS. ILA GUNTER

MR. HARVEY HALE

MRS. ETHEL HALL

Mrs. Donna Clampitt—English—A.B. Oklahoma Baptist University
Mrs. Venna Cook—Homemaking—B.S. OCW
Mrs. Mildred Dosser—French—M.A. Oklahoma State
Miss Peggy Elledge—Dramatics, Speech—B.A. Southwestern State
Mr. Lauren Ellis—Bookkeeping—M.S. Oklahoma State
Miss Carrie Fisher—Homemaking—M.S. Oklahoma State
Mrs. Opal Ford—Speech—B.A. Central State
Miss Margaret Fox—Mathematics—M. Ed. University of Oklahoma
Mr. Jack Greear—Typing—M. Ed. Midwestern University
Mrs. Ila Gunter—Mathematics—M.A. University of Oklahoma
Mr. Harvey Hale—Crafts—M.I.E. University of Oklahoma
Mrs. Ethel Hall—English—A.B. SE Missouri State

MRS. JUANITA COX

MR. EARL HAMBURGER

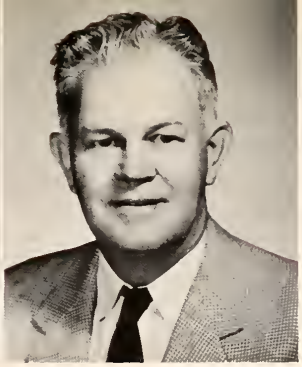

MR. J. R. HAMILTON

MRS. DONNA HAWKINS

MR. RAY HOLLAND

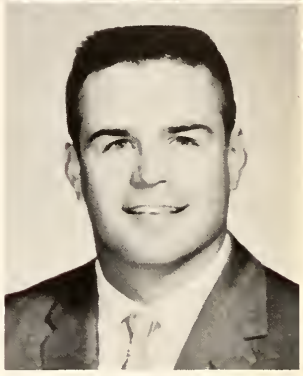

MR. LEROY HORN
MR. DONALD JIMERSON

MRS. ADA KNIGHT

MISS VANITA LEE

MR. CHARLES MAUPIN

MRS. NELDA McBRIDE

Mrs. Juanita Cox—English, Spanish—B.A. University of Oklahoma
Mr. Earl Hamburger—Radio, Electricity—B.S. Southwestern State
Mr. J. R. Hamilton—Mechanical Drawing, Mathematics—M. Ed. University of Okla.
Mrs. Donna Hawkins—Business Education—M.S. Oklahoma State
Mr. Ray Holland—Science—M. Ed. University of Oklahoma
Mr. Leroy Horn—Physical Education—B.A. Southwestern State
Mr. Donald Jimerson—American Prob., Bus. Ed., Coach—B.S. Central State
Mrs. Ada Knight—Spanish—M.A. University of Oklahoma
Miss Vanita Lee—English, Journalism—M. Ed. University of Oklahoma
Mr. Charles Maupin—Mathematics, Study Hall—M. Ed. University of Oklahoma
Mrs. Nelda McBride—Shorthand—B.S. Southwestern State
Mr. Ralph McCarty—History—M. Ed. University of Oklahoma

MR. RALPH McCARTY

MR. KINLEY McCLURE
MR. J. A. McCRAW

MRS. HELEN McCRORY

MR. JOHN McHENRY

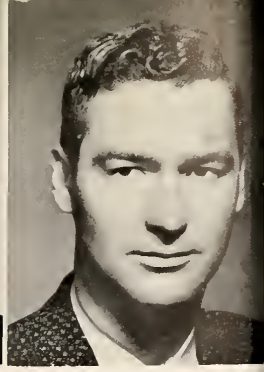

MR. JIMMIE MILLER

MRS. MARY HELEN MILLER

MR. NORMAN MONROE

MR. RICHARD NEPTUNE

MR. DONALD O'DELL

MR. KYLE PERRIN

MR. JAMES PHILLIPS

MR. JIMMY PHILLIPS

Mr. Kinley McClure—Creative Writing—M. Ed. University of Oklahoma
Mr. J. A. McCraw—Vocational Auto Mechanics—Vocational Oklahoma State
Mrs. Helen McCrory—History—M. Ed. University of Oklahoma
Mr. John McHenry—Instrumental Music—M.M. Ed. University of Michigan
Mr. Jimmie Miller—Science, Coach—B.A. University of Oklahoma
Mrs. Mary Helen Miller—Mathematics—B.A. University of Oklahoma
Mr. Norman Monroe—Diversified Occupations—B.S. Southwestern State
Mr. Richard Neptune—Photography—B.S. Oklahoma Baptist University
Mr. Donald O'Dell—Business Education—M.S. Oklahoma State
Mr. Kyle Perrin—Speech—M.A. University of Arkansas
Mr. James Phillips—Mathematics—M. Ed. University of Oklahoma
Mr. Jimmy Phillips—Drivers Training, Coach—B.S. Midwestern University

MR. MAX PRICE

MRS. CAROL RAMBO

MRS. BETTY ROUNDTREE

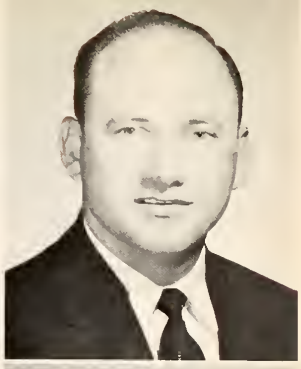

MR. BOB ROUNDTREE

MR. BOB SHELBY

MR. LEO SHIPLEY
MRS. HELEN SCHUTZ

MISS BERNICE SMITH

MISS ELAINE SMITH

MISS IRA JEAN SNOW

MRS. MARIE SONNENBERGER

MISS LILY STAFFORD

Mr. Max Price—English, Latin—A.B. Oklahoma Baptist University
Mrs. Carol Rambo—Girls Physical Education—B.S. North Texas State
Mrs. Betty Roundtree—Business Education—M.S. University of Oklahoma
Mr. Bob Roundtree—History—M. Ed. University of Oklahoma
Mr. Bob Shelby—Driver Training, Coach—B.S. Oklahoma State
Mr. Leo Shipley—Biology—B.S. Central State
Mrs. Helen Schutz—English—B.A. Hope College, Holland, Michigan
Miss Bernice Smith—English M.M. Ed. University of Oklahoma
Miss Elaine Smith—English—M.M. Ed. University of Oklahoma
Miss Ira Jean Snow—Vocal Music—M.M. University of Southern California
Mrs. Marie Sonnenberger—Business Education—B.S. Oklahoma Baptist University
Miss Lily Stafford—Science—M. Ed. University of Oklahoma

MR. C. A. SUTHERLAND
MR. JEFF SWINDLE

MR. PAUL WILSON

MRS. JEAN WORTHAM

MRS. LIZZIE LEE SWINNEY

MR. JIMMY SUTTON

MRS. ELIZABETH TACKITT

MRS. BONNIE WEBB

MR. JAMES WHITE

MR. BOB WILLIAMS

MRS. VELA WILSON

MR. CLIFFORD WOOD

MR. MILTON WORLEY

Mr. C. A. Sutherland—Business Education—B.A. Central State
Mr. Jeff Swindle—Mechanical Drawing—M.A. Midwestern University
Mrs. Lizzie Lee Swinney—English—B.S. North Texas State
Mr. Jimmy Sutton—Business Education—B.S. Oklahoma Baptist University
Mrs. Elizabeth Tackitt—Librarian—B.A. Southeastern State
Mrs. Bonnie Webb—Business Education, Psychology—B.A. University of Oklahoma
Mr. James White—Biology—M.S. University of Oklahoma
Mr. Bob Williams—History, Coach—M.S. Oklahoma State
Mr. Paul Wilson—Woodwork—B.S. Central State
Mrs. Vela Wilson—Science—B.A. Quachita Baptist, Arkansas
Mr. Clifford Wood—Science—B.S. Southeastern State
Mr. Milton Worley—Distributive Education—M.S. Oklahoma State
Mrs. Jean Wortham—Business Education—B.S. East Central State

Who's the former "Miss Legs?"

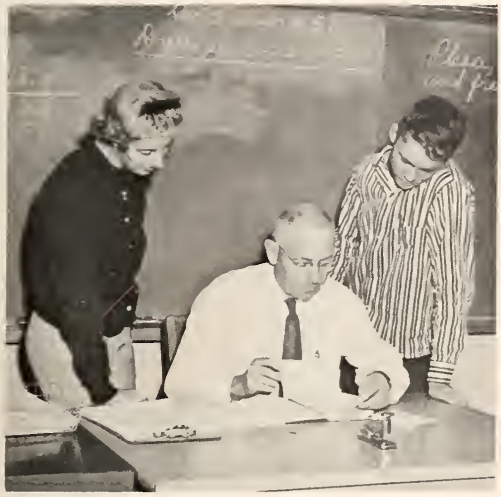

"Apple Polishers"

Taste good, Mac?

"Now, boys, for the tenth time . . ."

Who'll be the first?

ANNA BROWN

HAZEL CARTER

RUTH CLOPTON

HATTIE GREEN

Cooks

LORENE HALL

MABEL HUTCHESON

NOBIE POLLAN

DORIS COMMINGS
Cafeteria Manager

Custodians

ELMER COMMINGS
Head Custodian

JAMES FARRELL

R. E. FORD

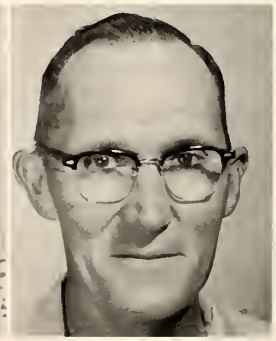

CHARLIE GOODWIN

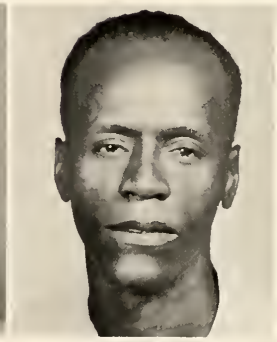

EARL HARDEN

C. J. McCAIG

DONALD PAUP

JOHN ROBERSON

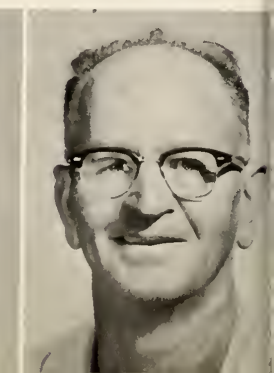

Seniors

. . .an achievement in knowledge

JOHN SHANE, President
MRS. JEAN WORTHAM, Sponsor

Seniors

DONNA FUQUA, Cheerleader

SANDRA ALLEN, Vice President
MR. BOB ROUNDTREE, Sponsor

JAN HOWARD, Secretary
MR. JEFF SWINDLE, Sponsor

MARY LYNN EMANUEL, Treasurer
MISS BLANCHE BILLINGSLEA, Sponsor

ANN ALDRICH—Tri-Hi-Y 58; F.B.L.A. 59; L.H.S 58-59-60.

ROSEMARY ALLEN—F.T.A. 60; Wolverettes 58-59-60; Yearbook Staff 60; Spanish Club 58-59, Vice Pres. 59; F.B.L.A. 60, Asst. Sec. 60; Sr. Class Play Pro. Staff 60; L.H.S. 58-59-60.

SANDRA ALLEN—National Honor Society 58-59-60; Wolverettes 58-59-60; Yearbook Staff 60; Spanish Club 58-59, 3rd Vice Pres. 59; Student Council 60; F.B.L.A. 60, Pres. 60; Sr. Class Vice Pres. 60; Spanish Club Queen Attendant 59; Who's Who 60; Sr. Class Play Pro. Staff 60; L.H.S. 58-59-60.

TROY ALLEN—Band 58-59, Band Letter 58-59; L.H.S. 58-59-60.

CAROL ALLISON—National Thespian Society 58-59-60, Pres. 60; National Fornesic League 58-59-60; National Honor Society 60; Ti-Hi-Y 58; Student Council 60; Girls' State 59; Maid of Honor 59; 3rd Standard Oratory-State Speech Tourn. 59; Speech Letter 58-59-60; All-School Play Pro. Staff 58; All-School Play Cast 59-60; Jr. Class Play Cast 59; Sr. Class Play Cast 60; L.H.S. 58-59-60.

MANUEL ALVAREZ—L.H.S. 58-59-60.

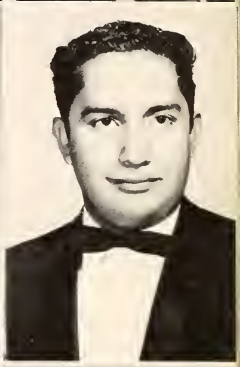

BEN ANCIRA—Band 59; Spanish Club 59; Football 59; L.H.S. 58-59-60.

LARRY ANDERSON—L.H.S. 58-59-60.

RUBY ANDERSON—F.H.A. 58; National Thespian Society 58; Wolverettes 58-59; All-School Play Pro. Staff 58-59, Jr. Play Pro. Staff 59; L.H.S. 58-59-60.

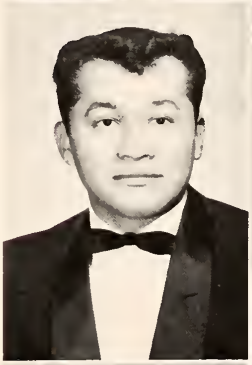

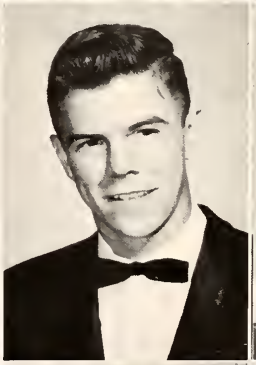

JACOB ARELLANO—L.H.S. 58-59-60.

CHARLES ARMAGOST—Band 58-59-60; Band Letter 58-59-60; L.H.S. 58-59-60.

DONNIE ARNOLD—L.H.S. 58-59-60.

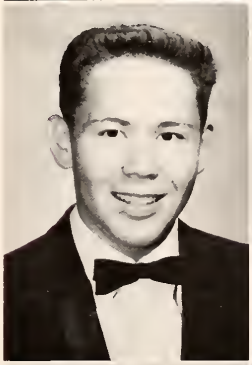

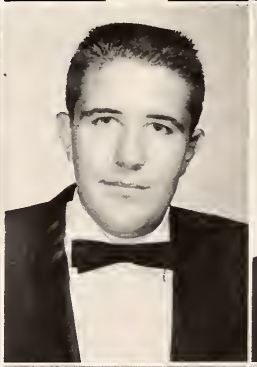

BONNIE ATEN—Wolverettes 58-59; Girls' Glee Club 58; Mixed Chorus 59-60; L.H.S. 58-59-60.

BOB AVERY—Key Club 58-59; T&I Club 59; L.H.S. 58-59-60.

JANE BABBITT—F.H.A. 60; F.N.A. 60; National Thespian Society 60; National Forensic League 58-59-60; Wolverettes 58-59-60; Spanish Club 59-60; Tri-Hi-Y 58-59-60; Spanish Club Queen 60; Hi-Y Sweetheart 59; All-School Play Pro. Staff 59; Jr. Class Play Pro. Staff 59; Sr. Class Play Cast 60; L.H.S. 58-59-60.

CHARLES BAKER—Key Club 59-60, Treas. 60; Spanish Club 59-60; Camera Club 59-60; F.B.L.A. 6; L.H.S. 58-59-60.

MONA BALDWIN—D. E. Club 60; G.R.A. 60; Springfield High School 58, L.H.S. 59-60.

WAYNE BANKS—Lawton Bowling Assn. 59; Edgewater High School 58, L.H.S. 59-60.

CAROL BARNES—National Honor Society 60; Wolverettes 58-59; Yearbook Staff 60; French Club 59-60; Tri-Hi-Y 58; Pallette and Brush Club 59-60, Sec. 59; L.H.S. 58-59-60.

RITA BATES—L.H.S. 58-59-60.

LOY BEAN—Camera Club 59; T&I Club 60; L.H.S. 58-59-60.

BEVERLY BEASLEY—Band 58-59-60; Camera Club 60; Jr. Play Pro. Staff 59; L.H.S. 58-59-60.

SUSIE BELL—D. E. Club 59-60; G.R.A. 58-59; L.H.S. 58-59-60.

JAMES BELLAH—Yearbook Staff 60; Camera Club 59-60, Pres. 60; T&I Club 60; Student Council 60; L.H.S. 58-59-60.

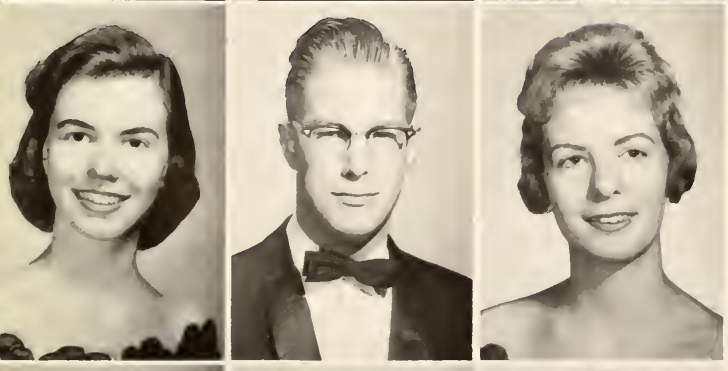

LORENE BENDURE—National Honor Society 58-59-60; Spanish Club 59; Latin Club 58-59-60; Tri-Hi-Y 58; Girls' Glee Club 58; Mixed Chorus 59-60; L.H.S. 58-59-60.

RON BENSON—Kempia Military School 58; L.H.S. 59-60.

CLAUDIA BENTLEY—Wolverettes 58-59-60; Spanish Club 58-59, Hist. 59; Pallette and Brush Club 60; F.B.L.A. 60; Sr. Play Pro. Staff 60; L.H.S. 58-59-60.

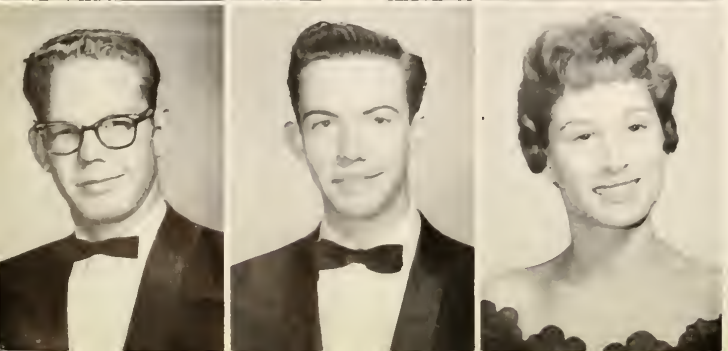

CHARLES BEST—T&I Club 60; L.H.S. 58, Mills High School, South San Francisco High School 59, L.H.S. 60.

GARY BILBREY—T&I Club 59, Sgt. at Arms 59; Who's Who 60; L.H.S. 58-59-60.

NEVA BISHOP—National Honor Society 58-59-60; Wolverettes 58-60; Tri-Hi-Y 60; G.R.A. 58; F.B.L.A. 60; L.H.S. 58-59-60.

BILLIE BLACKERBY—F.H.A. 58; National Thespian Society 58-60; Wolverettes 58-60; Tatler Staff 60; Spanish Club 59-60; Tri-Hi-Y 60; All School Play Pro. Staff 58; Sr. Class Play Pro. Staff 60; L.H.S. 58-59-60.

NITA BLACKWELL—National Thespian Society 60; National Honor Society 60; Wolverettes 60; F.B.L.A. 60; Sr. Play Cast & Pro. Staff 60; Wichita Falls High School 58-59, L.H.S. 60.

JIMMY BOHL—"L" Club 58-59-60. Tatler Staff 60; Baseball 58-59-60; Letterman 58-59-60; L.H.S. 58-59-60.

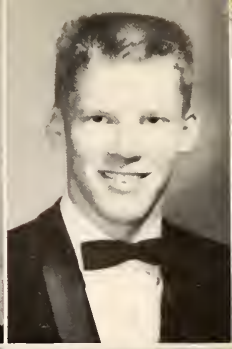

AARON BONNER—T&I Club 58-59-60; L.H.S. 58-59-60.

VAN BOURN—Tatler Staff 60; Camera Club 59-60, Vice Pres. 59; T&I Club 59-60; Student Council 60; Putman City High School 58, L.H.S. 59-60.

CARREL BOWMAN—"L" Club 58-59-60, Sec. 60; Tatler Staff 60, Photo., Rep. 60; Key Club 58-59; Hi-Y 58-59, Treas. 59; Camera Club 59-60; Election Officer; Track 58-59-60, Letterman 58-59-60, Boomer Conference High Point Man 59; Cross-Country 58-59-60; OU Art Contest Award 60; L.H.S. 58-59-60.

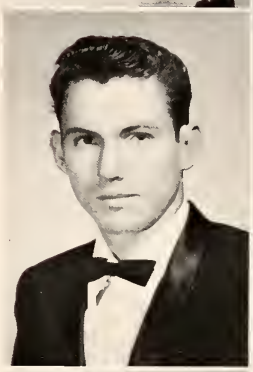

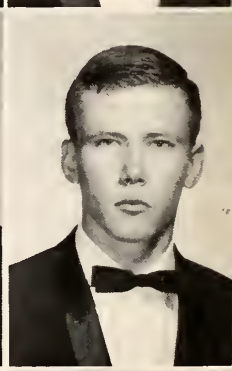

JANE BRAMMER—National Thespian Society 58-59-60, Treas. 59, Vice Pres. 60; Wolverettes 58; Latin Club 58-59-60; Tri-Hi-Y 58; Girls' Glee Club 58; N.H.S. 60; L.H.S. 58-59-60.

JIMMIE BREAD—Carnegie High School 58, L.H.S. 59-60.

CARROLL BRENTS—"L" Club 59-60; Tatler Staff 60; Key Club 60; Student Council 58; Soph. Class Vice Pres. 58; Basketball 58-59-60, Letterman 58-59-60, Captain 60; L.H.S. 58-59-60.

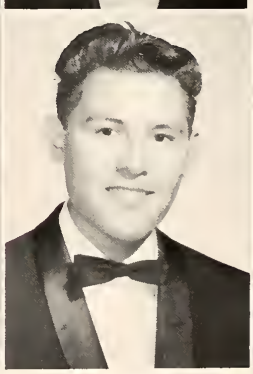

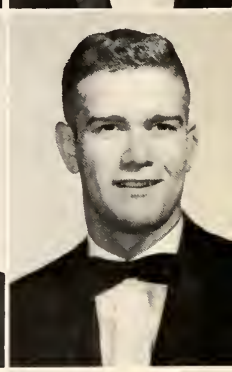

J. C. BREWER—Science Club 58-59-60, Vice-Pres. 60; Math Club 60; L.H.S. 58-59-60.

FRANCINE BRISCOE—Velma-Alma High School 58-59, L.H.S. 60.

BARBARA BRODIE—G.R.A. 59-60, Pres. 60; Student Council 60; L.H.S. 58-59-60.

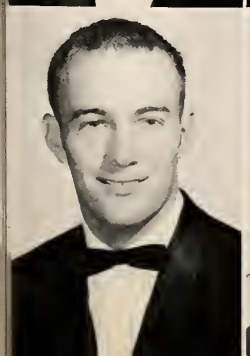

CHARLES BROOKS—"L" Club 58-59-60;Tatler Staff 60; Football 58-59-60, Letterman 58-59-60, All Conference, All District 60; Baseball 58-59-60,Letterman 58-59-60, Basketball 58, B Team Letterman 58; L.H.S. 58-59-60.

JUDY BROOKS—D. E. 60, Vice Pres. 60, Pres. 60; Spanish Club 59; Tri-Hi-Y 58-59-60, Vice Pres. 59-60; Girls' Glee Club 58-59, Vice Pres. 59; Student Council 60; F.B.L.A. 60; Jr. Class Play Pro. Staff 59; L.H.S. 58-59-60.

CHARLES BROWN—FFA 58-59-60; L.H.S. 58-59-60.

COKE BROWN–Key Club 60; Northwest Classen 58-59, L.H.S. 60.

JUDY BROWN–D. E. 60; F.B.L.A. 60; L.H.S. 58-59-60.

STANLEY BROWN–Key Club 60; Dreher High School 58, L.H.S. 59-60.

SUZANNE BROWN–Band 58-59-60; Spanish Club 59; Tri-Hi-Y 59; F.B.L.A. 59; L.H.S. 58-59-60.

JUDY BRYANT–Killeen High School 58, Ft. Smith High School 59, L.H.S. 60.

FRANK BRYCE–T&I Club 59-60; L.H.S. 58-59-60.

MURPHY BRYLES–French Club 59-60; Student Council 60; Future Doctors of America 59-60; President 60; Port of Whittier High School 58, L.H.S. 59-60.

BOBBY BURK–F.F.A. 60; L.H.S. 58-59-60.

RONALD BURK- Kep Club 60; Spanish Club 59-60; Golf 59-60; L.H.S. 58-59-60.

JACK BURKE–Spanish Club 58-59; Golf Letter 58-59-60; L.H.S. 58-59-60.

RITA BULTER–L.H.S. 58-59-60.

SAUNDRA BUZBEE–Wolverettes 59-60; L.H.S. 58-59-60.

BILL CAMPBELL–F.B.L.A. 60; L.H.S. 58-59-60.

LINDA CAMPBELL–Wolverettes 58-59; Jr. Class Play Production Staff 59; L.H.S. 58-59-60.

DORIS CANNON–Wolverettes 58-59-60; Spanish Club 58-59, Secretary 59; Girls' Clee Club 58; F.B.L.A. 59; L.H.S. 58-59-60.

BEVERLY CARNES—National Thespian Society 58-59-60; French Club 59; Tri-Hi-Y 58; Girls' Glee Club 58; Mixed Chorus 59-60; Music Appreciation Club 60, Treas. 60; All School Play Cast 59-60; Senior Play Cast 60; L.H.S. 58-59-60.

KAREN CARPENTER—National Thespian Society 59-60; Wolverettes 58-59-60; Spanish Club 59-60; Tri-Hi-Y 58-59-60; Sr. Class Play Cast & Pro. Staff 60; Jr. Class Play Pro. Staff 59; All-School Play Pro. Staff 59; L.H.S. 58-59-60.

RAMEY CARPENTER—National Forensic League 58-59; Key Club 60; Science Club 58-59; Camera Club 60; L.H.S. 58-59-60.

GLEN CARTER—Key Club 60; French Club 60; Camera Club 60; L.H.S. 58-59-60.

MICHAEL CASCIO—Vicenza American High School 58-59, L.H.S. 60.

JIMMY CAUDELL—National Honor Society 58-59-60; Spanish Club 59-60, Parl. 60; Science Club 60; Math Club 60; L.H.S. 58-59-60.

CARRIE CHAPMAN—F.H.A. 58-59; F.N.A. 59-60; Wolverettes 58-59-60; French Club 59-60; Office Club 59-60; G.R.A. 58-59; T&I Club 59-60; L.H.S. 58-59-60.

JERRY CHERRY—D. E. Club 60; Band 58; L.H.S. 58-59-60.

JOYCE CHRISTIAN—D. E. Club 60; L.H.S. 58-59-60.

LINDA CLAPP—F.N.A. 58-60; Wolverettes 58-59-60; Sr. Class Play Pro. Staff 60; Jr. Class Play Pro. Staff 59; L.H.S. 58-59-60.

JUDY CLARK—Wolverettes 58-59-60; French Club 59; F.B.L.A. 60; L.H.S. 58-59-60.

PHYLLIS CLAY—N.H.S. 58-59; Spanish Club 59-60, Sec. 60; Latin Club 58-59; L.H.S. 58-59-60.

WALTER CLEMENTS—National Honor Society 60; Tatler Staff 60, Bus. Mgr. 60; Mixed Chorus 58-59; L.H.S. 58-59-60.

KAY COFFMAN—F.H.A. 58-59-60; D. E. Club 60, Sec. 60; Spanisb Club 58-59; Girls' Glee Club 58; Office Club 60; D. E. Club Att.; L.H.S. 58-59-60.

JUDY COLEMAN—F.H.A. 58; F.T.A. 60; F.N.A. 58-59, Tres. 58-59; N.H.S. 58-59-60; Wolverettes 58-60; Spanish Club 59-60; Tri-Hi-Y 58; G.R.A. 58; Sr. Class Play Pro Staff 60; L.H.S. 58-59-60.

CAROLYN COLEY—Girls' Glee Club 59; Mixed Chorus 60; L.H.S. 58-59-60.

GLENDA COLLINS—National Honor Society 58-59; F.B.L.A. 60; L.H.S. 58-59-60.

RHONDA COLLINS—G.R.A. 58; L.H.S. 58-59-60.

MARILYN COOKSON—Wolverettes 58-59-60; Latin Club 58-59-60; L.H.S. 58-59-60.

SONDRA COOPER—D. E. Club 59-60, Historian 60; Wolverettes 58-59-60; Spanish Club 58-59; Girls' Glee Club 58; Office Club 59; L.H.S. 58-59-60.

CONNIE CONERLY—F.B.L.A. 59; L.H.S. 58-59-60.

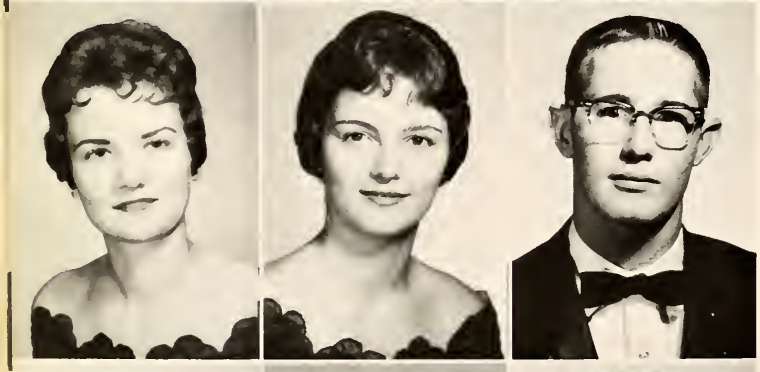

KAY CONSTANT—National Thespian Society 58-59-60; Wolverettes 58-59-60; Spanish Club 59-60; Girls' Glee Club 58; Office Club, Rep. 59; Sec. 59; Pallette & Brush Club 60; Jr. Class Play Cast 59; All-School Play Pro. Staff 59; Sr. Class Play Cast 60 L.H.S. 58-59-60.

DONIVEE CORNELIUS—Wolverettes 58-59-60; Spanish Club 58; Girls' Glee Club 58; L.H.S. 58-59-60.

DON COULSON—D. E. 59-60; L.H.S. 58-59-60.

LINDA COWLEY—F.H.A. 58; French Club 59, 60; Girls' Glee Club 58; F.B.L.A. 59-60; L.H.S. 58-59-60.

BOB COX—Baseball 60; Augsburg High School 58-59; L.H.S. 60.

HELEN COX—National Honor Society 60; Graham High School 58, Olney High School 59, L.H.S. 60.

JOE COX—Band 58, All State; Track 60; L.H.S. 58-59-60.

TERRY CROW—Mixed Chorus 58-59-60; T&I Vice Pres. 58-59; All State Chorus 60; Music Letter 58-59-60; L.H.S. 58-59-60.

COLLEEN CUMMINS—National Thespian Society 59-60; Wolverettes 58-59-60; Latin Club 58-59; Tri-Hi-Y 58-59; All-School Play Productions Staff 60; Junior Play Production Staff 59; Senior Play Production Staff 60; L.H.S. 58-59-60.

THOMAS CUMMINS–L.H.S. 58-59-60.

JoANN CUNNINGHAM–Wolverettes 60; Pallette and Brush Club 60: Munich American High School 58-59, L.H.S. 60.

CARL DARNELL–Key Club 59-60; L.H.S. 58-59-60.

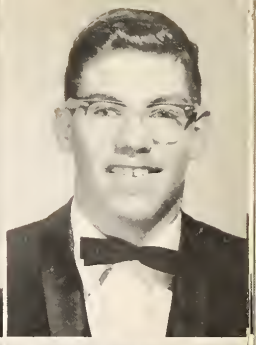

JANELL DARNELL–D. E. Club 59-60; L.H.S. 58-59-60.

SHARON DAVENPORT–Wolverettes 60; L.H.S. 58-59-60.

ALICE DAVIS–F.N.A. 58; Wolverettes 58-59-60; Girls' Glee Club 58; F.B.L.A. 60; L.H.S. 58-59-60.

CARL DAVIS–L.H.S. 58-59-60.

EDNA DAVIS–F.H.A. 59-60; Wolverettes 59-60; L.H.S. 58-59-60.

NIKKI DAVIS–F.T.A. 58-59-60; Wolverettes 58-59-60; French Club 59-60; Girls' Glee Club 58-59; Mixed Chorus 60; Music App. 60; L.H.S. 58-59-60.

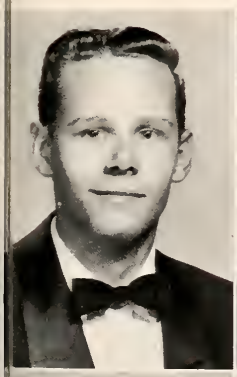

PAUL DAVIS–Camera Club 58-59-60; T&I Club 59, Parl. 59; L.H.S. 58-59-60.

SAM DAVIES–National Honor Society 58-59-60, Brd. of Dir. 60; Spanish Club 58-59; Science Club 60, Pres. 60; Student Council 60; Rocket Society 59-60, Sec. 60; Sr. Class Play Pro. Staff and Cast 60; L.H.S. 58-59-6.

BEVERLY DAYTON–F.H.A. 58-59-60, Rep. 59, Sec. 60; Wolverettes 59-60; L.H.S. 58-59-60.

BETTY DeLOACH–F.N.A. 59-60; Wolverettes 58; T&I Club 59-60; L.H.S. 58-59-60.

JUDY DERINGTON–F.H.A. 59-60; F.T.A. 60; National Honor Society 58; Wolverettes 59-60; Tatler Staff 60; Latin Club 58-59; Office Club 59; Jr. Class Play Pro. Staff 59; L.H.S. 58-59-60.

JAMES DICK–Spanish Club 58; T&I Club 59-60; L.H.S. 58-59-60.

BETTY DILBECK—F.N.A. 58-59; Wolverettes 58-59; T&I Club 59; L.H.S. 58-59-60.

SHARON DIXON—National Honor Society 58-59-60; Wolverettes 58-59-60; Yearbook Staff 60; Latin Club 58-59; Tri-Hi-Y 58-59; Girls' Glee Club 58; Office Club 59; Pallette and Brush Club 60; All-School Play Pro. Staff 59; Sr. Class Pro. Staff 60; Maid of Honor 59; Prom Chairman 59; L.H.S. 58-59-60.

JIMMY DOOLEY—"L" Club 60; Band 58-59-60; Letter 58-59-60; Key Club 58-59-60; Spanish Club 58-59-60, Sgt. at Arms 60; Basketball 58-59-60, B Letter 58-59, Letter 60; L.H.S. 58-59-60.

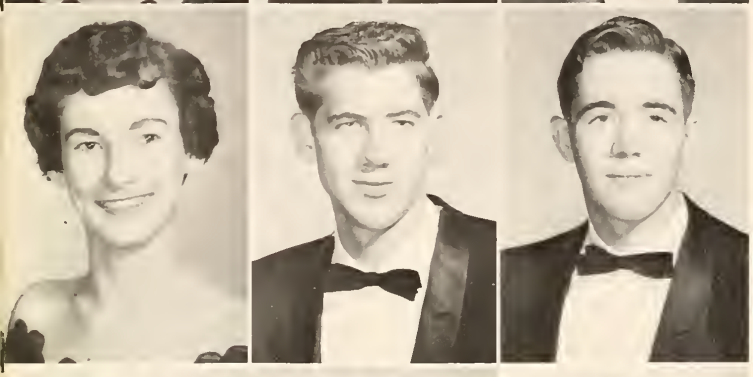

JAN DOUGHTY—F.T.A. 59; Wolverettes 58-59; French Club 58-59 Girls' Glee Club 58-59; L.H.S. 58-59-60.

WOODIE DUNCAN—L.H.S. 58-59-60.

LLOYD DUPLER—Camera Club 60; T&I Club 60; Basketball 59; L.H.S. 58-59-60.

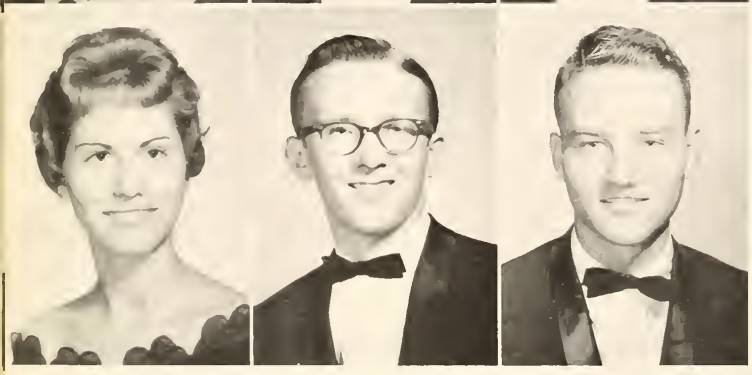

CAROLYN DURHAM—Wolverettes 60; Tri-Hi-Y 59-60, Rep. and Pres. 60; Student Council 60; F.B.L.A. 59-60; Jr. Class Play Pro. Staff 59; L.H.S. 58-59-60.

CHARLES EASTERDAY—Latin Club 59; Hi-Y 59; L.H.S. 58-59-60.

PHILLIP EASTON—National Thespian Society 58-59-60; National Forensic League 58-59-60; Band 58-59-60; L.H.S. 58-59-60.

PAT EBERSOL—L.H.S. 58-59-60.

SUE EDWARDS—Wolverettes 59-60; Tri-Hi-Y 59-60; F.B.L.A. 59-60; Frankfurt High School 58-59, L.H.S. 60.

JACKIE ELLIS—National Thespian Society 60; National Forensic League 58-59-60; Hi-Y 60, Chap. 60; Mixed Chorus 58; Camera Club 60; Chapel Time Dir. 59-60; Sr. Class Play Cast 60; Speaker of the Year 59; L.H.S. 58-59-60.

TERRY ELLSTROM—National Honor Society 58, Key Club 58-59-60; Hi-Y Club 58; Camera Club 60; T&I Club 60; L.H.S. 58-59-60.

MARY LYNN EMANUEL—National Thespian Society 58-59-60; National Honor Society 58-59-60; Wolverettes 58-59-60; Latin Club 59-60; Tri-Hi-Y 59; Girls' Glee Club 58; F.B.L.A. 59-60; Sr. Class Treas. 60; All-School Play Pro. Staff 59-60; Jr. Class Play Pro. Staff 59; Sr. Class Play Pro. Staff and Cast 60; L.H.S. 58-59-60.

JANIS ENBODY—Wolverettes 59-60; French Club 59-60; Girls' Glee Club 58-59; Mixed Chorus 60; Office Club 60; Music Letter 58-59-60; Sr. Class Play Cast 60; Frankfurt High School 58, L.H.S. 59-60.

KAREN ENDICOTT—National Honor Society 58-59-60; Wolverettes 59-60; Girls' Glee Club 58; Mixed Chorus 59; F.B.L.A. 59-60, Vice-Pres.; L.H.S. 58-59-60.

MARGUERITE ERAS—National Honor Society 59-60; L.H.S. 58-59-60.

JON EUBANKS—Key Club 59-60; French Club 59-60; Hi-Y 59; L.H.S. 58-59-60.

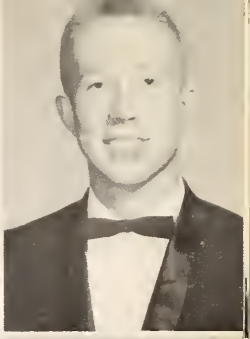

CHARLES EVANS—National Forensic League 58-59; Band Letter 58-59-60, All State Band 59-60; Senior Play Cast 60; L.H.S. 58-59-60.

RONNIE EVANS—Latin Club 59-60; Rocket Society 60; Science Club 60; L.H.S. 58-59-60.

LAURA EWING—Girls' Glee Club 59; Mixed Chorus 60; Capital Hill 58, L.H.S. 59-60.

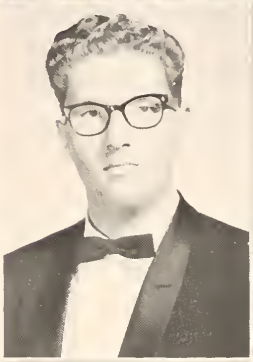

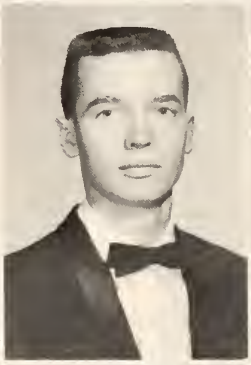

STEWART FARNELL—National Honor Society 60; French Club 60; Latin Club 59; All-School Play Cast 60; Senior Play Cast 60; Saint Columbia's Boys School 58, L.H.S. 59-60.

ARTHUR FARRINGTON—F.F.A. 60; L.H.S. 58-59-60.

DICKIE FERGUSON—"L" Club 58-59-60; Tatler Staff 60; Spanish Club 59-60; Basketball Letter 58-59-60; Track Letter 58-59-60; L.H.S. 58-59-60.

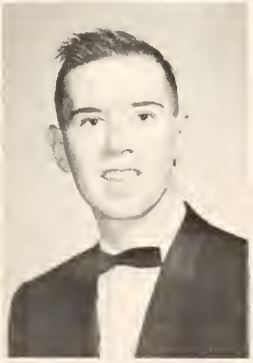

PAM FINCHER—Wolverettes 58; Girls' Glee Club 58; Mixed Chorus 59-60; Office Club 59; L.B.A. 59; All-School Production Staff 59-60; Senior Class Play Production Staff 60; Jr. Class Play Production Staff 59; L.H.S. 58-59-60.

MIKE FISHER—National Honor Society 58; "L" Club 59-60; Tatler Staff, Sports Editor 60; Key Club 58-59-60; Spanish Club 58-59; Basketball Trainer 58-59-60; Basketball Oil Bowl Trainer 58-59-60; L.H.S. 58-59-60.

KATRIN FLETTER—National Honor Society 58-59-60; French Club 60; Latin Club 58-59; Office Club 60; Senior Class Play Cast 60; L.H.S. 58-59-60.

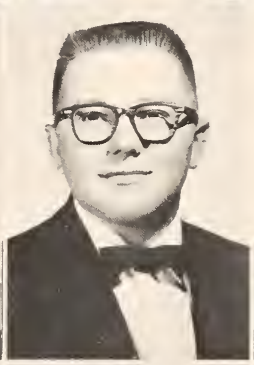

FRED FOX—National Forensic League 58-59-60; Key Club 59-60; Latin Club 59-60; Vice Pres. 60; Hi-Y 60; Science Club 60; Student Council 60; Student Body Vice Pres. 60; F.D.A. 59-60; Jr. Play Production Staff 59; Senior Play Cast 60; Who's Who 60; Student of Month 60; Tri-Hi-Y Prince 60; L.H.S. 58-59-60.

PHEBE FRANK—F.H.A. 58; National Honor Society 58-59-60; Wolverettes 58-59-60; French Club 59-60; Latin Club 58-59; Girls' Glee Club 58; Office Club 58; L.H.S. 58-59-60.

JEAN FRAZIER—G.R.A. 58-59-60; L.H.S. 58-59-60.

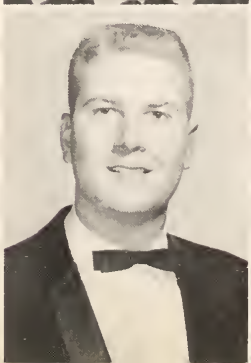

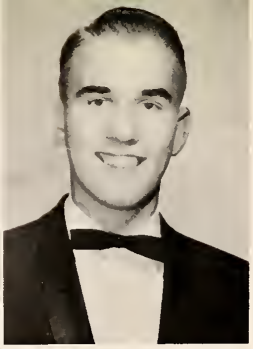

LOREAN FRAZIER—National Honor Society 58-59-60; Wolverettes 58; L.H.S. 58-59-60.

LAIDLER FREEMAN—Wolverettes 60; National Merit Semifinalist 60; Kaiserslautern High School 58, Killeen High School 58, Leavenworth High School 59, L.H.S. 60.

DENNIS FRICKE—Fort Smith High School 58-59, L.H.S. 60.

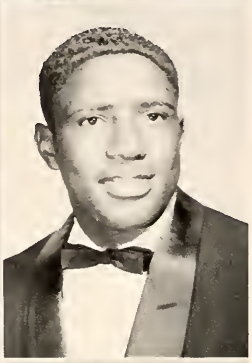

GARY FULTS—D. E. Club, Reporter 60; Yearbook Staff 60; Mixed Chorus 58; Camera Club 59-60; L.H.S. 58-59-60.

DONNA FUQUA—Girls' Glee Club 58; Latin Club 58-59; Tri-Hi-Y 58; Office Club 58; Wolverettes 58-59-60, Junior Wolverettes Cheerleader 59; Senior Class Cheerleader 60; Head Cheerleader 60; Student Council 60; Sr. Class Play Pro. Staff 60; Sr. Play Cast 60; Student of the Month 60; Who's Who 60; D.A.R. Award 60; L.H.S. 58-59-60.

DORSEY GAINES—National Forensic League 58; L Club 60; Baseball 58-59; Football Letter 60; L.H.S. 58-59-60.

SAUNDRA GARRISON—L.H.S. 58-59-60.

GARY GEORGE—D. E. Club 59-60, Store Planning and Layout 60; Harding Academy, L.H.S. 59-60.

JUDY GIBSON—National Thespian Society 59-60; National Honor Society 59; Wolverettes 58-59-60; Tatler Staff 60; French Club 60; Latin Club 58-59-60; Cirls' Glee Club 58; Jr. Class Play Production Staff 59; Sr. Play Production Staff 60; L.H.S. 58-59-60.

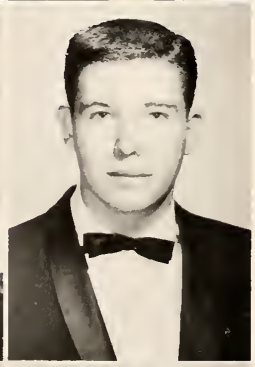

BOB GILLEY—D. E. 59-60; L.H.S. 58-59-60.

SUE GOCHNOUR—Wolverettes 60; Tri-Hi-Y 60, Vice Pres. and Chaplain 60; Student Council 58-59; Clover Park High School 58, Highland High School 59, L.H.S. 60.

CLYDE GRAY—Tatler Staff 60; L.H.S. 58-59-60.

DARBY GRAY—National Honor Society 58-59-60; French Club 58-59-60, Historian 60; Science Club 60; L.H.S. 58-59-60.

MARY GRAY—F.H.A. 60; Pampa High 58, Tech. High 59, L.H.S. 60.

ANN MARY GREEN—F.N.A. 60; Wolverettes 58-59-60, Vice Pres. 60; Tatler Staff 60; Spanish Club 58-59, Spanish Club Attendant 59; Jr. Class Treas. 59; L.H.S. 58-59-60.

AVA GREEN–L.H.S. 58-59-60.

FRANCIE GREEN–National Honor Society 58-59-60; Wolverettes 60; French Club 59-60; Tennis 58-59, Letterman 58-59, Capt. 59; Sr. Class Treas. 60; L.H.S. 58-59-60.

KAY GREEN–Office Club 58; Pallette and Brush Club 59; F.B.L.A. 60; L.H.S. 58-59-60.

LILLIAN GREENLEE–Fort Smith Senior High School 58-59, L.H.S. 60.

BILL GRIFFIN–"L" Club 58-59-60; Track 58-59-60, 3rd Mile Relay-State; L.H.S. 58-59-60.

CRAIG HADLEY–"L" Club 59-60; L.B.A. 59; Track 58-59-60, Letterman 59-60, 4th in Discus in State 59; Football 58-59-60, Letterman 58-59-60, All-District 60, All-Conference 59; L.H.S. 58-59-60.

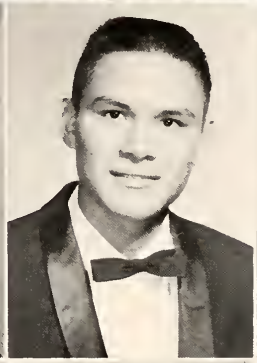

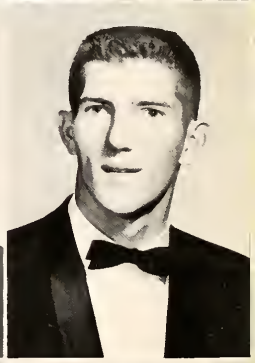

SUE HAGERMAN–National Honor Society 60; Math Club 60; Olean High School 58-59, L.H.S. 60.

DENNIS HAILE–T&I Club 60; L.H.S. 58-59-60.

JIM HALBROOKS–Key Club 59; L.H.S. 58-59-60.

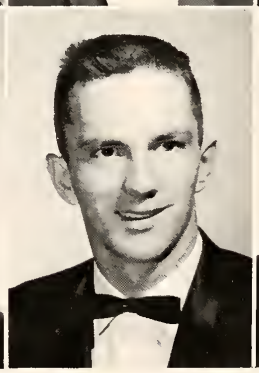

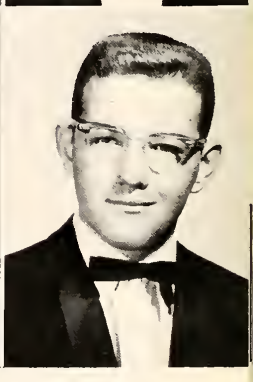

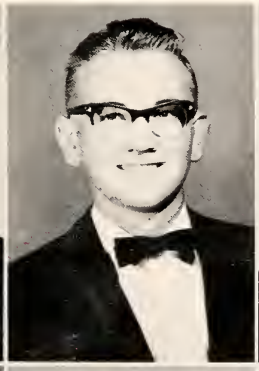

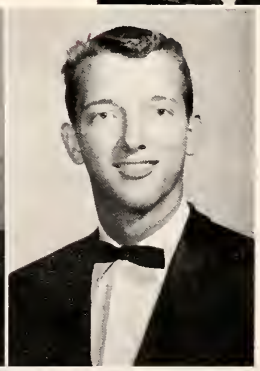

CARY HALD–L.H.S. 58-59-60.

DOYLE HALE–Nurnberg American High School 58-59, L.H.S. 60.

RICK HAMILTON–T&I Club 59; L.H.S. 58-59-60.

LESLIE HAMM–National Honor Society 58-60; Wolverettes 58-59-60; French Club 60; Latin Club 58-59-60, Vice Pres. 59; Tri-Hi-Y 58-59, Jr. Class Play Pro. Staff; Sr. Class Play Cast & Pro. Staff; L.H.S. 58-59-60.

DUFFY HANKINS–Wolverettes 58-60; Yearbook Staff 60; Camera Club 58; F.B.L.A. 60; L.H.S. 58-59-60.

ROGER HARAUGHTY–T&I Club 59-60, Western District Pres. 60; L.H.S. 58-59-60.

JEAN HARGROVE–L.H.S. 58-59-60.

MARILYN HARMON–F.T.A. 58-60; National Forensic League 58-59-60, Vice Pres. 60; French Club 58; Tri-Hi-Y 58-59-60, Sec. & Pres. 59, State Sec.-Treas. 60; Office Club 58; C.R.A. 58; Pallette and Brush Club 60; Student Council 59; Speech Letter 58-59; L.H.S. 58-59-60.

EARL HARPER–Key Club 59-60, Chap. 60; Spanish Club 58-59; Science Club 59; L.H.S. 58-59-60.

LINDA HARRIS–Wolverettes 60; Office Club 59; L.H.S. 58-59-60.

STEVEN HARRIS–Science Club 59; Office Club 59; Camera Club 60, Vice Pres. 60; John Marshall High School 58, L.H.S. 59-60.

ELLEN HARTSHORN–Wolverettes 60; French Club 60; Brent High School 58, U.S.M.A.A.G. High School 59, L.H.S. 60.

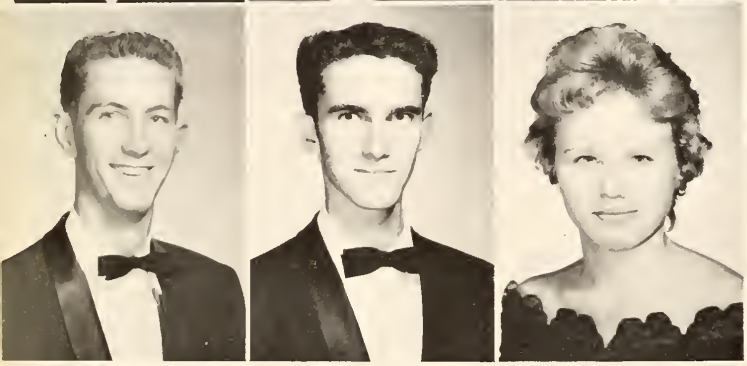

PAUL HARVEY–L.H.S. 58-59-60.

JIM HASLEY–L.H.S. 58-59-60.

PAT HASTINGS–L.H.S. 58-59-60.

BARBARA HAULEY–L.H.S. 58-59-60.

JERRY HAWKINS–T&I Club 59-60; L.H.S. 58-59-60.

LONNIE HAWKINS–Camera Club 58; L.H.S. 58-59-60.

ETHEL HERBERT–L.H.S. 58-59-60.

SHARON HENDERON–F.H.A. 58; National Honor Society 58-59-60; Spanish Club 59; Music App. 58; All-School Play Pro. Staff 59-60; Jr. Class Play Pro. Staff 59; L.H.S. 58-59-60.

BETTYE HENNESSEE–F.H.A. 59-60; F.N.A. 58; Wolverettes 59-60; L.H.S 58-59-60.

TRUMAN HENRY—Band 58-59-60, Letterman 58-59-60, All State 59-60; L.H.S. 58-59-60.

SHIRLEY HESTER—National Honor Society 60; Wolverettes 58-59-60, Sr. Wolverette Cheerleader 60; Spanish Club 59-60, 2nd Vice Pres. 60, Spanish Queen Att. 60; Tri-Hi-Y 58; Lawtonettes 58; L.H.S. 58-59-60.

JACK HICKS—National Honor Society 58; Key Club 60, Sgt. at Arms 60; Mixed Chorus 58-59; Sr. Class Play Cast 60; Sr. Who's Who; L.H.S. 58-59-60.

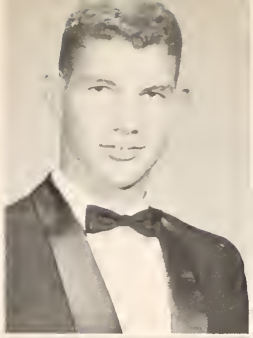

GALA HILDEBRAND—D. E. Club 60; French Club 59-60; Pallette and Brush Club 59; Hiland High School, Farmington High School 58, L.H.S. 59-60.

BILLY HILL—T&I Club 60; L.H.S. 58-59-60.

BOB HILL—National Honor Society 60; Spanish Club 60; Science Club 30; Cross Country 60; L.H.S. 58-59-60.

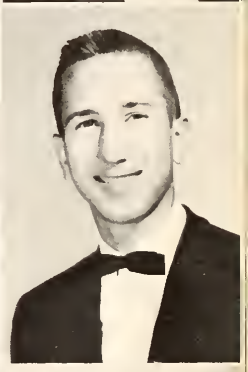

JIM HILL—Science Club 60; Math Club 60; L.H.S. 58-59-60.

JOE HILL—L.H.S. 58-59-60.

JOHN HILLIARD—Key Club 60; L.H.S. 58-59-60.

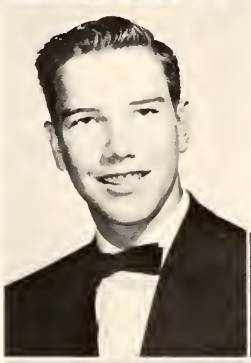

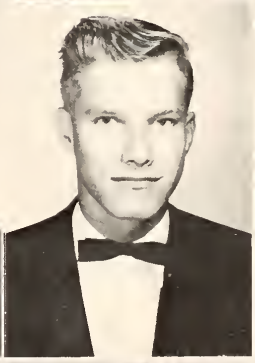

CARROLL HOAGLAND—Science 60; Rocket Society 60; Golf 59-60; L.H.S. 58-59-60.

DOUG HOBBS—Tatler Staff 60; Key Club 59-60, Sec. 60; French Club 60; Hi-Y 60, Treas. 60; Camera Club 59; L.H.S. 58-59-60.

LINDA HODSON—Wolverettes 60; Duncan High School 58-59, L.H.S. 60.

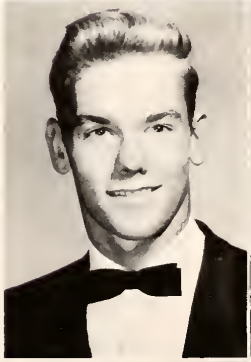

WALLACE HOGUE—National Thespian Society 60; Key Club 60; Camera Club 59; L.H.S. 58-59-60.

PRESTON HOLSINGER—"L" Club 58-59-60, Pres. 60; Student Council 60; Who's Who 60; Student of the Month 60; Boys' State 59; Football, Lettered 58-59-60, Tri-Capt. 60, All-State, All-Dist. 60; Track, Lettered 58-59-60, State Champion High Jump 59, 2nd Place State Pole Vault 59; L.H.S. 58-59-60.

BOB HOWARD—F.F.A. 58-59-60, Sgt. at Arms 59-60; "L" Club 58-59-60; Tatler Staff 60; Who's Who 60; Student of the Month 60; Football, Lettered 58-59-60; Baseball, Lettered 58-59-60; All Conf., All State, All-Dist. Football 60; L.H.S. 58-59-60.

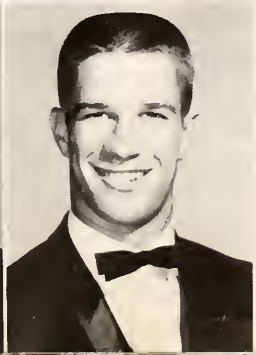

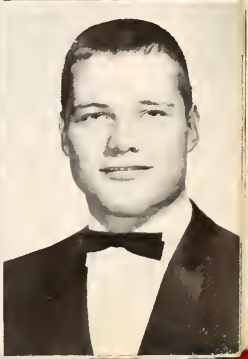

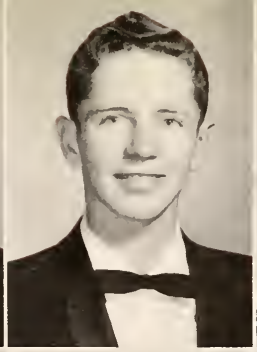

DALLAS HOWARD—National Thespian Society 58-59-60; National Forensic League 58-59-60; National Honor Society 58-59-60; Yearbook 60, Editor 60; French Club 59-60; Mixed Chorus 58; Student Council 60; All-School Play Cast 59-60; Jr. Play Cast 59; Sr. Play Cast 60; Speech Letter 58-59-60; Who's Who 60; Student of the Month 60; Jr. Class Vice-Pres. 59; National Merit Scholarship Finalist 60; L.H.S. 58-59-60.

J. BOB HOWARD—Band 58; Science Club 60, Rocket Club 59-60; L.H.S. 58-59-60.

JAN HOWARD—National Thespian Society 59-60; Wolverettes 58-59-60; Yearbook Staff 60; French Club 60; Latin Club 58-59; Tri-Hi-Y 58-59; Girls' Glee Club 58; Sr. Class Sec. 60; Daisy Mae 60; All-School Play Pro. Staff 59-60; Jr. Play Cast and Pro. Staff 59; Sr. Play Cast and Pro. Staff 60; L.H.S. 58-59-60.

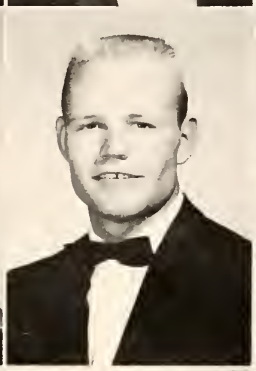

JANIE HOWARD—Tri-Hi-Y 58-59-60, Pres. 60; F.B.L.A. 60; Wolverettes 58-59-60; Student Council 60; L.H.S. 58-59-60.

LOEWEN HOWARD—F.F.A. 58-59-60, Rep. 60; "L" Club 59-60; Football 58-59-60; Letter 59-60; L.H.S. 58-59-60.

ANNE HOWE—C.R.A. 59-60; Lawton Bowling Assn. 58-59, Sec. 59; L.H.S. 58-59-60.

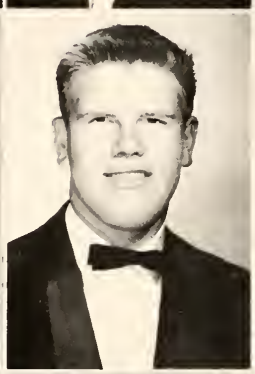
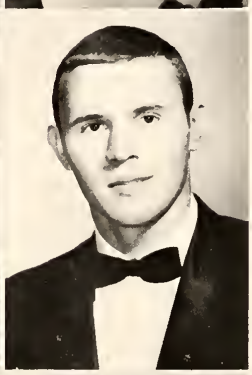

GEORGE HUGHES—Key Club 60; T&I Club 60; L.H.S. 58-59-60.

JACKIE HUNSUCKER—National Thespian Society 59-60; Mixed Chorus 58-59; Camera Club 58-59; Jr. Play Pro. Staff 59; Sr. Play Cast 60; Football 58; L.H.S. 58-59-60.

JERRY HURST—Basketball 59, "B" Letter 59; Baseball 58-59; L.H.S. 58-59-60.

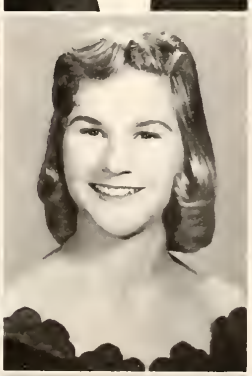

CORAL HUTCHINS—L.H.S. 58-59-60.

JOAN JAKAITIS—National Honor Society 59-60; Wolverettes 59-60; French Club 59-60; St. Mary's Academy 58, L.H.S. 59-60.

BOBBY JARVIS—Spanish Club 58; T&I Club 60; L.H.S. 58-59-60.

BAXTER JOHNSON—Band 58-59-60; Key Club 59; Band Letter 58-59-60; L.H.S. 58-59-60.

JOHNNY JOHNSON—D. E. Club 60; Spanish Club 59; F.B.L.A. 60; L.H.S. 58-59-60.

BARBARA JOINER—L.H.S. 58-59-60.

BOBBIELOU JONES—F.H.A. 59-60, Sec. 59, 2nd Vice Pres. 60; Wolverettes 59-60; Spanish Club 59-60; Tri-Hi-Y 59; Leilehua High School 58, L.H.S. 59-60.

DON JONES—Camera Club 58-59; L.H.S. 58-59-60.

ELAINE JONES—Wolverettes 58; Spanish Club 58-59; G.R.A. 58; L.H.S. 58-59-60.

BETTY KEAS—C.R.A. 60; Augsburg American High School 58-59, L.H.S. 60.

GERDA KEAS—National Honor Society 60; C.R.A. 60; Augsburg American High School 58-59, L.H.S. 60.

RONNIE KELLEY—Band 58; Tatler Staff 60; Key Club 58-59-60; Spanish Club 59; Camera Club 59; Jr. Class Play Cast 59; Basketball Trainer 60; L.H.S. 58-59-60.

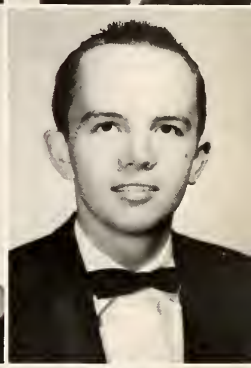

TONY KENSELL—Key Club 60; Mixed Chorus 58-59-60, Vice Pres. 60; L.H.S. 58-59-60.

TOMMY KEFFORD—L.H.S. 58-59-60.

ROSALIE KEPLER—Jr. Class Play Pro. Staff 59; L.H.S. 58-59-60.

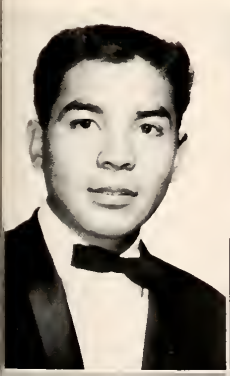

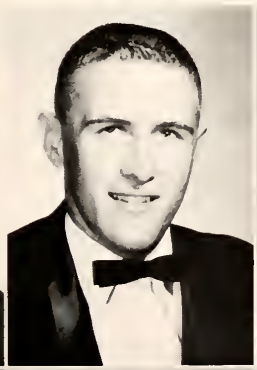

WINSTON KERCHEE—Band 58-59-60, Stud. Cond. and Drum Maj. 60, All-State Band 60, Lettered 58-59-60; Spanish Club 58; L.H.S. 58-59 60.

TED KESSNER—Camera Club 59-60; L.H.S. 58-59-60.

KAREN KIMBALL—F.N.A. 58-59-60; Wolverettes 58-59; Tri-Hi-Y 58-59; T&I Club 59-60; L.H.S. 58-59-60.

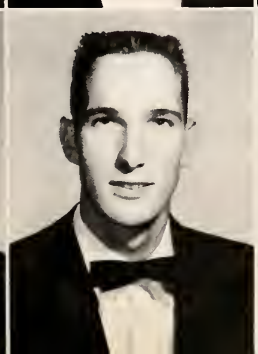

NORVAL KING—T&I Club 59-60; Orleans American High School 58, L.H.S. 59-60.

TED KING—"L" Club 59-60; Basketball 59-60, Lettered 59-60; Key Club 60; Numberg High School 58, L.H.S. 59-60.

JOYCE KINZER—Wolverettes 58-59-60; Tri-Hi-Y 58-59; Girls' Glee Club 58; Office Club 60; L.H.S. 58-59-60.

JUDY KIRKPATRICK—F.N.A. 59-60; D. E. Club 60; G.R.A. 58; T&I Club 60, T&I Club Queen Attendant; L.H.S. 58-59-60.

JOHN KISSICK—National Forensic League 58; National Honor Society 58-59-60; Latin Club 58-59-60; Science Club 59-60; Football, "B" Letter 58; L.H.S. 58-59-60.

FRANCES KITCHENS—G.R.A. 58; L.H.S. 58-59-60.

RONALD KITCHENS—F.B.L.A. 59-60; Band 58-59, Letter 58-59; L.H.S. 58-59-60.

PAULA KNIGHT—Wolverettes 59-60; Spanish Club 58-59; Tri-Hi-Y 58; F.B.L.A. 59; L.H.S. 58-59-60.

MARY KNOWLES—F.H.A. 59-60, 3rd Vice Pres. 60; F.N.A. 58-59-60, Vice Pres. 59-60; Wolverettes 58-59-60; Tri-Hi-Y 60; Office Club 58; T&I Club 59; Student Council 59-60; L.H.S. 58-59-60.

RUDY KOSECHEQUETAH—L.H.S. 58-59-60.

LESLIE LACKEY—Office Club 59; G.R.A. 59-60; Emporis High School 58, L.H.S. 59-60.

SUE LACY—National Thespian Society 58-59; National Forensic League 58; Wolverettes 58-59-60, Sec. 60; Tatler Staff 60; Yearbook Staff 60; Tri-Hi-Y 58-59; Girls' Glee Club 58; All-School Play Pro. Staff 59-60; Jr. Class Play Pro Staff 59; Sr. Class Play Cast and Pro. Staff 60; Football Queen Attendant 60; L.H.S. 58-59-60.

MAXINE LAMB—National Thespian Society 58-59-60; National Forensic League 60; Latin Club 59-60; Tri-Hi-Y 60; Girls' Glee Club 58; Mixed Chorus 59; All-School Play Pro. Staff 58-59-60; Sr. Class Play Pro. Staff 60; L.H.S. 58-59-60.

CHRIS LAURSEN—L.H.S. 58-59-60.

RONNY LAVIN—F.F.A. 58-59-60; L.H.S. 58-59-60.

JIMMY LEACH—L.H.S. 58-59-60.

MARVIN LEAZAR—L.H.S. 58-59-60.

TOM LEDFORD—T&I Club 60; L.H.S. 58-59-60.

JIMMY LEHEW—Hi-Y 59-60; F.B.L.A. 60; Football 59; L.H.S. 58-59-60.

MARLA LEHMAN—F.T.A. 59-60, Sec.-Treas. 60; National Thespian Society 58-59-60; National Forensic League 59-60; National Honor Society 58-59-60; Wolverettes 58-59-60, Sec. 59; Latin Club 59-60; Tri-Hi-Y 58-59; Girls' Glee Club 58; Camera Club 60; Student Council 60; Music Appreciation 60, Pres. 60; Lawtonettes 58; All-School Play Cast 59; Jr. Class Play Cast 59; All-School Play Prod. Staff 60; Sr. Class Play Student Dir. 60; Speech Letter 58-59-60; L.H.S. 58-59-60.

RUTHIE LEVINGSTON—L.H.S. 58-59-60.

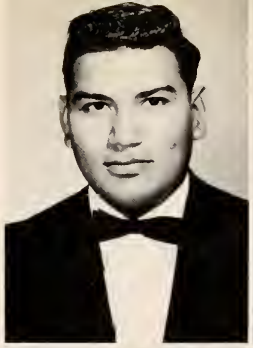

MIKE LEWIS—National Thespian Society 58-59-60; National Forensic League 58-59-60, Pres. 60; National Honor Society 58-59-60; Tatler Staff 60, Cir. Mgr. 60; Latin Club 59-60; Hi-Y 60; Mixed Chorus 58; Student Council 60; All-School Play Cast 58-59; Jr. Play Cast 59; Sr. Play Cast 60; Speaker of the Year 58; Debate 58-59-60, Letter 58-59-60; Vocal Music 58; L.H.S. 58-59-60.

JoANN LILES—Girls' Glee Club 58; L.H.S 58-59-60.

BOBBY LILLY—L.H.S. 58-59-60.

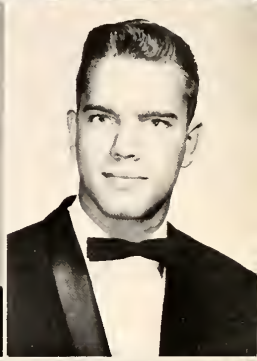

LINDA LILLY—F.H.A. 59; Palette and Brush Club 59; F.B.L.A. 60; L.H.S. 58-59-60.

GARY LONG—F.F.A. 59-60; Key Club 59-60; Basketball 59-60; Cache High School 58, L.H.S. 59-60.

GARY LONGFELLOW—Track 60; Wheelus High Schol 58, Fort Smith High School 59, L.H.S. 60.

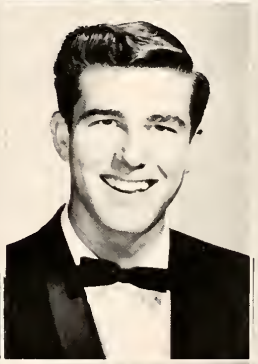

JO LUDWIG—Wolverettes 58-59-60, Latin Club 59; Tri-Hi-Y 59; G.R.A. 59-60; L.H.S. 58-59-60.

CLAUDETTE LUSK—F.N.A. 58-59-60, Sec. 60; Wolverettes 58-60; Office Club 58; T&I Club 59-60, Pres. 60; Student Council 60; L.H.S. 58-59-60.

BARBARA LUTTRELL—French Club 60; Roosevelt High School 58-59, L.H.S. 60.

SARAH LYONS—Girls' Glee Club 58; Palette and Brush Club 58; Tatler Staff 60; Wolverettes 58-59-60; L.H.S. 58-59-60.

WALTER McCARLEY—F.F.A. 58-59-60; Spanish Club 60; L.H.S. 58-59-60.

JAMES McCARTY—F.F.A. 58-59-60; National Forensic League 60; Science Club 58; F.D.A. 58; L.H.S. 58-59-60.

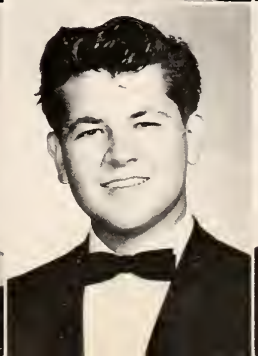

SHARON McCRARY—Byng High School 58-59, L.H.S. 60.

GALE McCRAY—"L" Club 60; Tatler Staff 60; Key Club 59-60; Hi-Y 59-60; Baseball 58-59-60, Letterman 59-60, All-conference Baseball 59; L.H.S. 58-59-60.

DON McDOWELL—T&I 60; Joplin High School 58, Pryor High School 58-59, L.H.S. 60.

KAREN McELFISH—F.N.A. 60; National Thespian Society 60; Wolverettes 59-60; Tri-Hi-Y 60; Historian 60; Sr. Class Play Pro. Staff 60; Clarksville High School 58, L.H.S. 59-60.

PEGGY McGEE—L.H.S. 58-59-60.

BETTY JO McLAIN—National Forensic League 58-59-60; National Honor Society 58-59-60; Band 58-59-60, Vice President 60, All-State Band 59, Band Letter 58-59; L.H.S. 58-59-60.

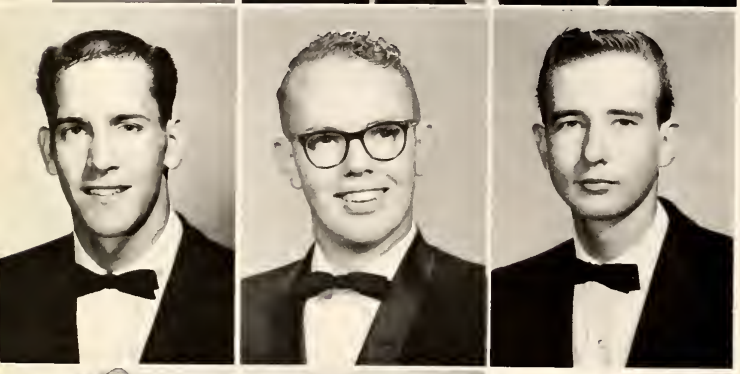

DANNY McLAIN—"L" Club, 58-59-60; Football, 58-59-60, Letter 59-60; Track 58-59-60, Letter 58-59-60; L.H.S. 58-59-60.

CARNELL McPHAIL—Yearbook Staff 59, Photographer 59; Mixed Chorus 58; Camera Club 58-59-60; T&I 59; 1st, 2nd Sweepstakes winner, All-State Photo Contest; L.H.S. 58-59-60.

BILL MACKEY—T&I 60; L.H.S. 58-59-60.

DEE ETTA MAGYAR—Future Teachers of America 59; L.H.S. 58-59-60.

JOHN MARLEY—L.H.S. 58-59-60.

LUPE MARQUEZ—Spanish Club 59, F.B.L.A. 60, Treasurer 60; L.H.S. 59-60.

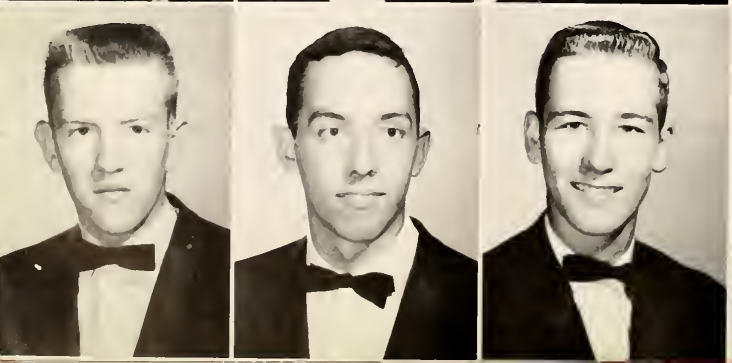

BURTON MARSHALL—D. E. 60; L.H.S 58-59-60.

JAMES MARTIN—Future Teachers of America 59; National Thespian Society 58-59-60; National Forensic League 58-59-60; National Honor Society 58-59-60; Key Club 58; Mixed Chorus 59-60; Student Council 58-59-60; Who's Who 60; Student of the Month 59; Speech Letter 58-59-60; Boys' State 59; All-School Play Cast 59-60; Jr. Play Prod. Staff 59; Sr. Play Cast 60; N.T.S. Pres. 60; S.C. Pres. 60; All-State Chorus 59-60; Football "B" Letter 58; L.H.S. 58-59-60.

JOHN MARTIN—Columbus High School 58-59, L.H.S. 59-60.

MAX MARTIN—H-Y 59-60, Sgt. at Arms 60; T&I Club 59-60; L.H.S. 58-59-60.

SHARON MARTIN—National Thespian Society 58-60; National Forensic League 58-60; National Honor Society 58-60; All-School Play Pro. Staff 58-60; Sr. Class Play Cast 60; L.H.S. 58, Texarkana, Texas 59, L.H.S. 60.

SHARON KAYE MARTIN—Wolverettes 59-60; Tri-Hi-Y 60; L.H.S. 58-59-60.

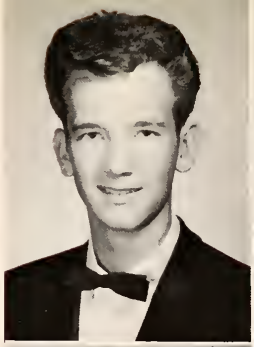

SKIPPER MARTIN—L.H.S. 58; Fletcher, Oklahoma 59, L.H.S. 60.

WESLEY MARTIN—L.H.S. 58-59-60.

KATHY MARTINEZ—L.H.S. 58-59-60.

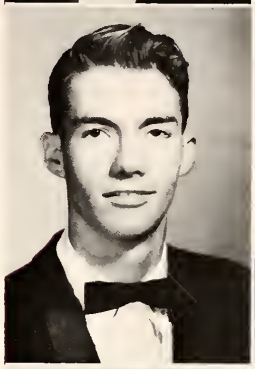

MIKE MATHENY—Basketball 60; Baseball 60; Frankfurt, Germany 58-59, L.H.S. 60.

PAM MATHENY—National Honor Society 58-59; Wolverettes 58-59-60; French Club 59-60; Tri-Hi-Y 58; All-School Play Cast 60; L.H.S. 58-59-60.

CHARLES MATTHEWS—Stuttgart, Germany 58-59, L.H.S. 60.

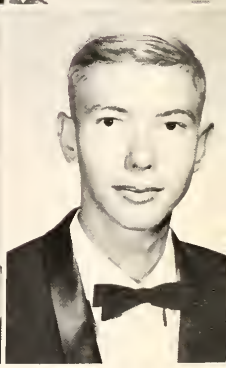

EUGENE MATTHEWS—Stuttgart, Germany 58-59, L.H.S. 60.

LARRY MEAD—Camera Club 58; Basketball 58; L.H.S. 58-59-60.

LEWIS MEEK—Lawton Bowling Assn. 58-59; L.H.S. 58-59-60.

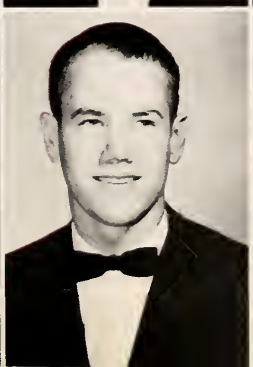

FREDDIE MEHEW—Key Club 59-60; Spanish Club 59-60; Hi-Y 60; Science Club 59-60; Lawton Rocket Society 59-60, Vice-Pres. 60; L.H.S. 58-59-60.

JOHN MEHEW—Key Club 58-59-60; Science Club 58-59-60; Student Council 60; Rocket Society 59-60, Vice-Pres. 59, Pres. 60; Sr. Play Cast 60; Tennis 58; L.H.S. 58-59-60.

MARY ANN MERIDETH—National Honor Society 60; French Club 59; Office Club 59-60; Wurzburg, Germany 58, L.H.S. 59-60.

JUNJA MERRILL—Girls' Glee Club 60; Berlin High School 58-59, L.H.S. 60.

SANDY METZNER—F.N.A. 60; National Honor Society 58; Wolverettes 58-59-60; Yearbook Staff 60; Spanish Club 58-59, Treas. 59; Spanish Club Queen 59; Who's Who 60; L.H.S. 58-59-60.

HERBIE MILLER—L.H.S. 58-59-60.

K. C. MILTON—Football 60; Kulasaki High School 58-59, L.H.S. 60.

MADELYN MITCHELL—F.N.A. 60; National Honor Society 58-59-60; L.H.S. 58-59-60.

MARCIA MITCHELL—Wolverettes 58-59; Latin Club 59; L.H.S. 58-59-60.

SARA MITCHELL—L.H.S. 58-59-60.

DUNNIE LOU MOAD—F.N.A. 60; Wolverettes 58-59-60; Spanish Club 58-59, Rep. 59; L.H.S. 58-59-60.

BARBARA MONTGOMERY—Empire High School 58-59, L.H.S. 60.

SHIRLEY MONTGOMERY—D. E. Club 60; G.R.A. 58; L.H.S. 58-59-60.

DEE MOON—F.H.A. 60; National Thespian Society 58-59-60; National Honor Society 58-59; Wolverettes 58-59-60; Tatler Staff 60; Girls' Clee Club 58; All-School Play Cast 60; Sr. Class Play Cast 60; L.H.S. 58-59-60.

CAROLYN MOORE—F.H.A. 58; National Honor Society 58-59-60; Wolverettes 58-59-60; Girls' Glee Club 59, Student Council 60, Sec. 60; Student of the Month 59; Jr. Class Play Pro. Staff 59; Who's Who 60; L.H.S. 58-59-60.

LINDA MORALEZ—F.N.A. 59; Spanish Club 58; Mixed Chorus 58; L.H.S. 58-59-60.

JOHNNY MORETTI—Band 58-59-60, Pres. 60; Student Council 60; Band Letter 59-60, All State 59; L.H.S. 58-59-60.

BRENDA MORGAN—F.H.A. 58-59-60, Treas. 59; L.H.S. 58-59-60.

JUDY MORGAN—G.R.A. 59-60; Palette and Brush Club 58-59; L.H.S. 58-59-60.

BOB MORRIS—National Honor Society 59-60; Band 58-59-60; Key Club 59-60; Hi-Y 59-60; Band Letterman 58-59-60; L.H.S. 58-59-60.

MIKE MORRIS—St. Gregory's 58-59, L.H.S. 60.

GLENDA MULLINAX—F.H.A. 58-60; Office Club 60; G.R.A. 58; F.B.L.A. 59; L.H.S. 58-59-60.

DICK MUNCY— L.H.S. 58-59-60.

BARBARA MUNN—Wolverettes 58-59-60; G.R.A. 58-59-60, Treas. 60; L.H.S. 58-59-60.

ROGER MYERS—National Thespian Society 58-60, Speech Award 60; Key Club 57; Hi-Y 57; Sr. Class Play Cast 60; L.H.S. 58-59-60.

TOMMY NEWMAN—Key Club 60; Basketball Letterman 60; Cross Country 60; L.H.S. 58-59-60.

BOBBY NEWTON—Band 58; Key Club 58-59-60; French Club 58-59; Hi-Y 58; Science Club 60; Camera Club 60; Student Council 60; Math Club 60, Pres. 60; L.H.S. 58-59-60.

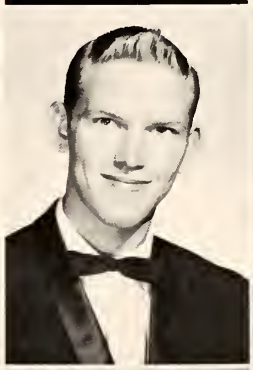

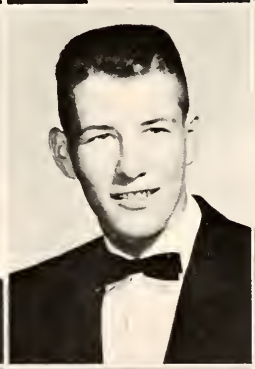

DALE NICKLAS—National Forensic League 58; National Honor Society 58-59-60; Spanish Club 59-60, Pres. 60; Student Council 60; Sr. Class Play Pro. Staff 60; Football 58, "B" Letter 58; Track Trainer 58; L.H.S. 58-59-60.

JIM NISBETT—Band 58-59-60; Yearbook Staff 60; Key Club 59-60; Band Letter 58-59-60; Jr. Class Play Pro. Staff 60; Football 58; L.H.S. 58-59-60.

DAVID OLIN—L.H.S. 58-59-60.

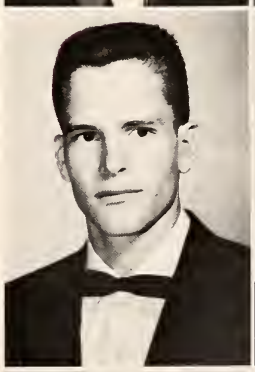

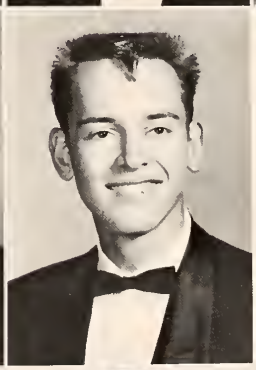

JOE OSBORNE—National Thespian Society 60; Tatler Staff 60; Key Club 58-59-60; Hi-Y 59-60, Treas. 60; Camera Club 58-59; Baseball Trainer 59; L.H.S. 58-59-60.

JANIE OTIPOBY—F.H.A. 58; National Honor Society 58-59-60; Wolverettes 58-59-60; Jr. Class Play Pro. Staff 59; L.H.S. 58-59-60.

BETTY OVERBY—National Honor Society 59; Wolverettes 58; Spanish Club 58; Girls' Glee Club 58; Mixed Chorus 59; L.B.A. 59, Sec. 59; L.H.S. 58-59-60.

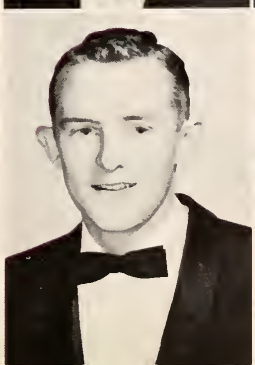

JIMMY OWENS—D. E. Club 59; L.H.S. 58-59-60.

SHARON OXLEY—L.H.S. 58-59-60.

ELIZABETH PAINE—National Forensic League 58-59-60; National Honor Society 60; Wolverettes 58-59-60; French Club 59-60; Girls' Glee Club 58, Sec. 58; Student Council 60, Treas. 60; Jr. Class Sec. 59; Sr. Class Play Pro. Staff 60; L.H.S. 58-59-60.

DORIS PAMPLIN—L.H.S. 58-59-60.

JONELMA PARKER—National Thespian Society 59-60; Wolverettes 59-60; Tatler Staff 60; Tri-Hi-Y 59-60, Sec. 60; All-School Play Cast 60; Sr. Class Play Pro Staff 60; Jr. Class Play Cast 59; Taipei American School, L.H.S. 59-60.

SUE PARKER—L.H.S. 58, Chipley High School and High Springs High School 59, L.H.S. 60.

WAYNE PARKS—Key Club 59-60; Mixed Chorus 58; L.H.S. 58-59-60.

LYNN PARMENTER—National Honor Society 58-59; French Club 59-60; Latin Club 58; Office Club 59; L.H.S. 58-59-60.

JOHNNY PARRISH—"L" Club 59-60; Key Club 60; Baseball Letterman 58-59-60; Basketball 58; L.H.S. 58-59-60.

HOWARD PARSONS—"L" Club 58-59-60, Vice Pres. 60; Football Trainer Lettered 58-59-60; Track Trainer Lettered 58-59-60; All-Dist. Trainer 60; L.H.S. 58-59-60.

LEON PATTERSON—L.H.S. 58-59-60.

ELLEN PAUL—F.N.A. 60; National Honor Society 60; Verden High School and Chickasha High School 58, Chickasha High School 59, L.H.S. 60.

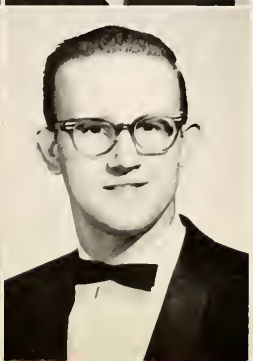

PATTY PEINDL—D. E. Club 60; Narimus High School 58, L.H.S. 59-60.

ELVIE PERRY—Wolverettes 58; Spanish Club 58; Girls' Glee Club 58; Mixed Chorus 59; Student Council 59; L.B.A. 59-60, Pres. 59, Sec. 60; Jr. Class Play Cast 59; L.H.S. 58-59-60.

TOMMY PERRY—D. E. Club 59-60, Parl. 59; Hi-Y 58-59; Mixed Chorus 58-59-60, Lettered 58-59-60; L.H.S. 58-59-60.

ELIZABETH PETERSON—F.N.A. 58-59-60, Sec. 59, Pres. 60; National Honor Society 59; Wolverettes 58; Spanish Club 59; Music App. 60; L.B.A. 59; All-School Play Pro. Staff 59; All-School Play Cast 60; Sr. Class Play Cast 60; L.H.S. 58-59-60.

CAROLYN PICKETT—F.H.A. 58-59-60; F.B.L.A. 59; L.H.S. 58-59-60.

PAT PITCHFORD—Latin Club 60; Track 59; Killeen High School 58, L.H.S. 59-60.

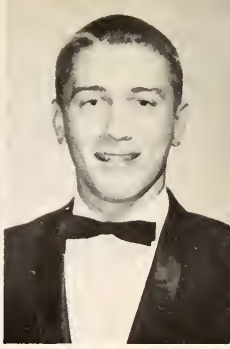

CAROLYN PLEMMONS—F.H.A. 60; Marion High School 58-59, L.H.S. 60.

BARBARA POCUE—F.B.L.A. 60; Deering High School 58-59, L.H.S. 60.

PATSY POINTER—National Thespian Society 59-60; Wolverettes 59-60; All-School Play Pro. Staff 59-60; Sr. Class Play Cast and Pro. Staff 60; L.H.S. 58-59-60.

BILLY POIRY—L.H.S. 58-59-60.

BILL POLLOCK—F.B.L.A. 60; L.H.S. 58-59-60.

LONI PONT—Sr. Class Play Pro. Staff 60; Burges High School, El Cayon Valley High School 58, Sparkman High School 59, L.H.S. 60.

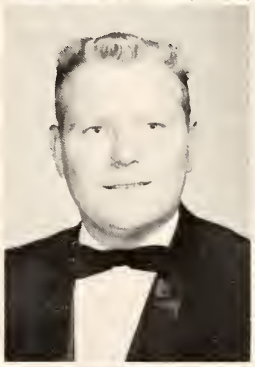

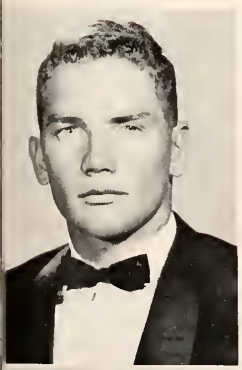

J. D. POOL—F.F.A. 59-60; L.H.S. 58-59-60.

D'ANN POPE—National Thespian Society 58-59-60; National Forensic League 58-59-60; National Honor Society 58-59-60; Wolverettes 58-59-60; Yearbook Staff 60; French Club 59-60, Vice Pres. 59-60; Tri-Hi-Y 58-59; All-School Play Pro. Staff 58-59-60; Jr. Play Pro. Staff 59; Sr. Class Play Cast and Pro. Staff 6; Girls' State 59; Who's Who 60; L.H.S. 58-59-60.

ELIZABETH PORTER—National Thespian Society 58-59-60, Vice Pres. 59; National Forensic League 60; National Honor Society 58-59-60; Wolverettes 58-59-60; French Club 59; Girls' Glee Club 58; Mixed Chorus 59; All-School Play Pro. Staff 58-59; Sr. Class Play Cast and Pro. Staff 60; Girls' State 59; L.H.S. 58-59-60.

ROBERT POWELL—"L" Club 59-60; Camera Club 59-60; Football 58-59-60, "B" Letter 58, Letter 59-60, All Dist. 60, All Conf. 60, Tri Captain 60; L.H.S. 58-59-60.

ANN PRICE—L.H.S. 58-59-60.

DARLENE PRICE—L.H.S. 58-59-60.

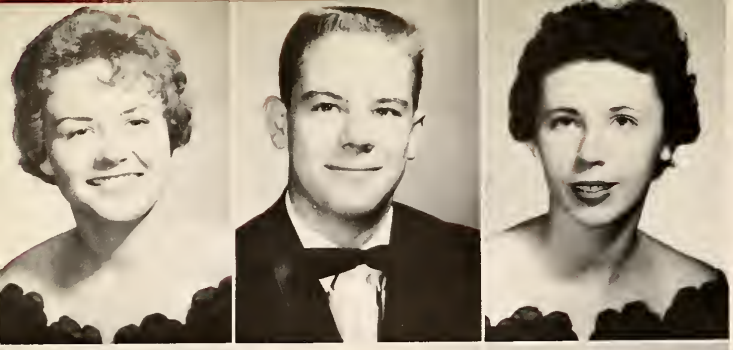

PHYLLIS PRICE—Heavener High School 58, Fort Smith High School 59, L.H.S. 60.

JERRY PRIOR—Key Club 60; L.H.S. 58-59-60.

RITA PROCTER—L.H.S. 58-59-60.

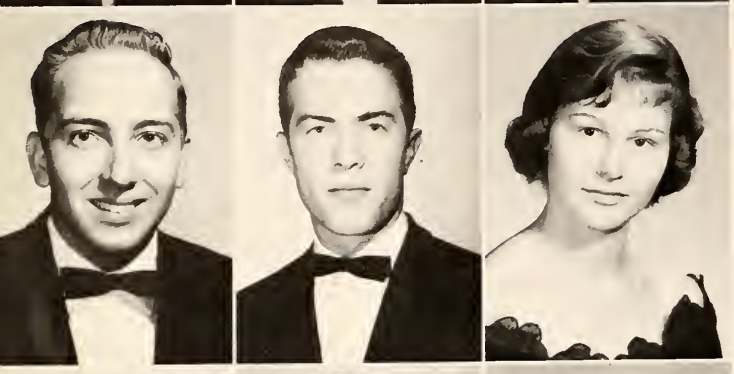

GENE PURVIS—Camera Club 59; L.H.S. 58-59-60.

JEFFRY PURYEAR—Briscoe High School 58-59, L.H.S. 60.

KAY PUTNEY—L.H.S. 58-59-60.

SAM PUTTKAMER—"L" Club 59-60, Sgt. at Arms 60; Who's Who 60; Football 58-59-60, B Team 58, A Team 59-60, Lettered 58-59-60, All Conf., All Regional; Track 59-60; L.H.S. 58-59-60.

JUDY PYATT—National Honor Society 60; Mixed Chorus 60; Fair Park High School 58-59, L.H.S. 60.

WANDA PYLE—Band 58-59-60; Libr. 60; L.H.S. 58-59-60.

POLLY RALSTON—L.H.S. 58-59-60.

HOWARD RAUCH—L.H.S. 58-59-60.

GINGER RAYNER—Wolverettes 58-59-60; F.B.L.A. 59; L.H.S. 58-59-60.

CHARLENE REGAN—F.H.A. 58-59, Hist. 59; Wolverettes 60; Office Club 59; G.R.A. 58; L.H.S. 58-59-60.

SANDY REGN—Tatler Staff 60, Asst. Editor 60; Latin Club 59-60; L.HS. 58-59-60.

DAYMAN REINWAND—F.F.A. 58-59-60; T&I Club 60; L.H.S. 58-59-60.

KATHARINE REYNOLDS—F.H.A. 60; Office Club 58-59; L.H.S. 58-59-60.

CAROLYN RHODY—National Thespian Society 58-59-60, Treas. 60; National Forensic League 58-59-60; Wolverettes 58-59-60, Treas. 60; Tatler Staff 60; Yearbook Staff 60; Tri-Hi-Y 58-59; All-School Play Pro. Staff 58-59-60; Jr. Class Play Pro. Staff 59; Sr. Class Play Cast & Pro. Staff 60; L.H.S. 58-59-60.

CHARLES RICHARDSON—National Thespian Society 59-60; National Forensic League 58-59-60; Mixed Chorus 58-59; Jr. Class Play Cast; L.H.S. 58-59-60.

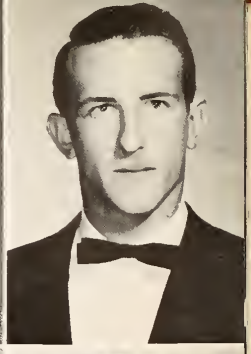

LINDA RICHARDSON—Wolverettes 58-59-60, Pres. 60; Spanish Club 59-60; Tri-Hi-Y 58; Office Club 60; Student Council 60; Football Attendant 60; Student Citizen of the Month 60; Jr. Class Play Pro. Staff 59; All-School Play Pro. Staff 59; Sr. Class Play Pro. Staff 60; L.H.S. 58-59-60.

TERRY RIDDLE—National Forensic League 58-59-60; National Honor Society 58-59; Band 58; Yearbook Staff 60; Key Club 59-60, Pres. 60; Student Council 60; Math Club 60; L.H.S. 58-59-60.

JACK RISINGER—F.F.A. 58-59-60; L.H.S. 58-59-60.

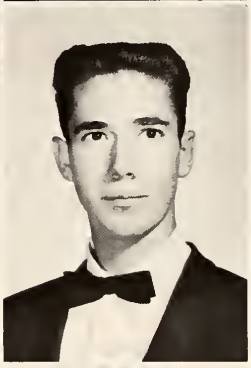

SHARON ROBERSON—Wolverettes 58-59-60; French Club 59-60; Office Club 58; G.R.A. 58-59; L.H.S. 58-59-60.

DANNY ROBISON—L.H.S. 58-59-60.

BEVERLY ROGERS—L.H.S. 58-59-60.

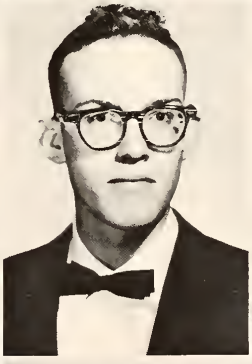

FLORA ROGERS—French Club 60; Latin Club 58-59; L.H.S. 58-59-60.

GERETHA ROGERS—Wolverettes 58; Tri-Hi-Y 58; Soph. Class Play Pro. 58; Jr. Class Play Pro. Staff 59; L.H.S. 58-59-60.

SHELIA ROGERS—F.H.A. 58; F.N.A. 60; Wolverettes 58-59; Girls' Glee Club 58; T&I Club 60, T&I Club Queen 60; L.H.S. 58-59-60.

DOROTHY ROSS—F.B.L.A. 60; L.H.S. 58-59-60.

HARRY ROSS—Baseball 58-59; L.H.S. 58-59-60.

GARY RUDOLPH—Science Club 60; Camera Club 60; Rocket Society 60; Track 60; L.H.S. 58-59-60.

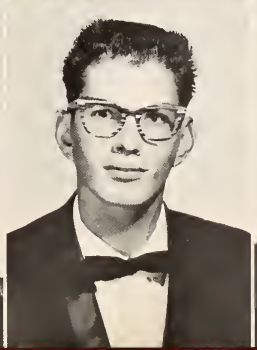

AVA RYANS–L.H.S. 58-59-60.

THELMA SAMPLES–L.H.S. 58-59-60.

ANGELA SARAFIS–L.H.S. 58-59-60.

BONNIE SCHAAF–F.N.A. 58; Wolverettes 58; Spanish Club 58-59-60; G.R.A. 58; F.B.L.A. 59; L.H.S. 58-59-60.

RONNIE SCHNEE–National Thespian Society 59-60; National Forensic League 60; National Honor Society 58-59-60; Pres. Jr. Class 59; Key Club 59; Mixed Chorus 58-59-60, Pres. 60; Student Council 59-60, Chaplain 60; Student of Month 59; Boys' State 59; Jr. Play Cast 59; Sr. Play Cast 60; All-State Choir 58-59; L.H.S. 58-59-60.

JOE SCHNEIDER–Key Club 60; Science Club 60; Football 58; Track 58-59; L.H.S. 58-59-60.

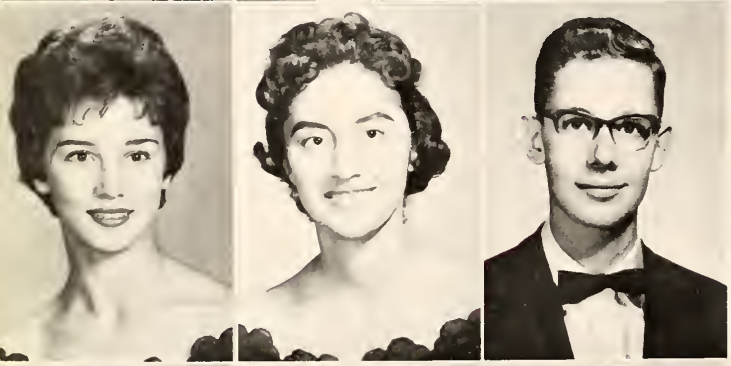

CAROL SCOTT–F.H.A. 60; Wolverettes 58-59-60; Tri-Hi-Y 58-60; Office Club 60; F.B.L.A. 59-60; Key Club Sweetheart 60; All-School Play Pro. Staff 58-59; Jr. Class Play Pro. Staff 59; Sr. Class Play Pro. Staff & Cast 60; L.H.S. 58-59-60.

RUTH ANN SCOTT–Mixed Chorus 59; G.R.A. 58; L.H.S. 58-59-60.

JOHN SHANE–National Thespian Society 59-60, Sec. 60; National Forensic League 60; National Honor Society 58-59-60, Treas. 58; Yearbook Staff 60; French Club 58-59; Mixed Chorus 58; Student Council 60; Sr. Class Pres. 60; Jr. Class Play Pro. Staff 59; All-School Play Cast 60; Sr. Class Play Cast 60; L.H.S. 58-59-60.

JANE SHAW–L.H.S. 58-59-60.

PAT SHEHORN–F.H.A. 59-60; L.H.S. 58-59-60.

SHARON SHELTON–F.H.A. 60; F.N.A. 60; National Honor Society 60; F.B.L.A. 59; L.H.S. 58-59-60.

JOY SHEFFIELD–F.H.A. 59-60; Wolverettes 58-59-60; Tri-Hi-Y 60; F.B.L.A. 59; L.H.S. 58-59-60.

LINDA SHIFLETT–Office Club 59-60; L.H.S. 58-59-60.

JERRY SLOAN–Northwood High School 58, L.H.S. 59-60.

MARILYN SMILEY—National Thespian Society 60; Wolverettes 60; Latin Club 59-60; Tri-Hi-Y 60; G.R.A. 60; Narimasu High School 58, L.H.S. 59-60.

CAROL SMITH—Long Branch High School 58, L.H.S. 59-60.

GARRY SMITH—Key Club 60; Science Club 59; Rocket Society 59; L.H.S. 58-59-60.

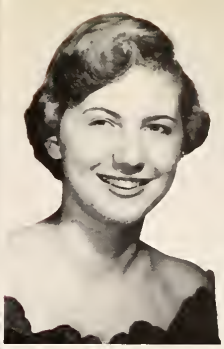

JOHNNY SMITH—Key Club 60; L.H.S. 58-59-60.

MARY JANE SMITH—Band, Majorette 58-59-60; Tri-Hi-Y 59; F.B.L.A. 59; L.H.S. 58-59-60.

CAROL SOATIKEE—Latin Club 58-59; G.R.A. 59; Pallette and Brush Club 60; L.H.S. 58-59-60.

NANCY SPEARS—Tatler Staff 60; Girls' Glee Club 58-59; Music Letter 58-59; L.H.S. 58-59-60.

MARGIE SPENCER—Wolverettes 59; L.H.S. 58-59-60.

WAYNE SQUYRES—Hi-Y 59; F.B.L.A. 59-60; L.H.S. 58-59-60.

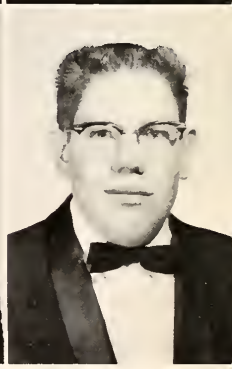

DICK STAFFORD—T&I Club 60; Augsburg High School 58-59, L.H.S. 60.

BILL STAMPS—"L" Club 59-60; Football 58-59-60, "B" Letter 58, Letter 59-60; Basketball 58-59; Track 58; L.H.S. 58-59-60.

VIRGINIA STANLEY—National Honor Society 60; Band 58-59-60, Libr. 59-60, Letter 59-60; Killeen High School 58, L.H.S. 59-60.

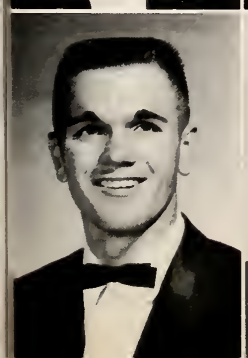

PAUL STAPLETON—L.H.S. 58-59-60.

BOB STERETT—Band 59-60, Letter 59-60; Killeen High School 58, L.H.S. 59-60.

WILLIAM STRANGE—Band 58-59-60, Letter 58-59-60, All State 58-59-60; Key Club 59-60; L.H.S. 58-59-60.

REBA STRICKLAND—L.H.S. 58-59-60.

BARBARA STROUD—L.H.S. 58-59-60.

WALTER SUTHERLAND—F.D.A. 59-60; Abbeville High School 58, L.H.S. 59-60.

ANNA JEAN TAGUE—National Thespian Society 58-59-60; Speech Lettered 58-59-60; All-School Play Pro. Staff 58; All-School Play Pro. Staff and Cast 59; All-School Play Pro. Staff 60; Sr. Class Play Pro. Staff 60; Jr. Class Play Cast 59; L.H.S. 58-59-60.

SHARON TEMPLE—National Honor Society 58-59-60; Tri-Hi-Y 58; L.H.S. 58-59-60.

JERRY TERRELL—Camera Club 59-60; T&I Club 60; L.B.A. 58-59; L.H.S. 58-59-60.

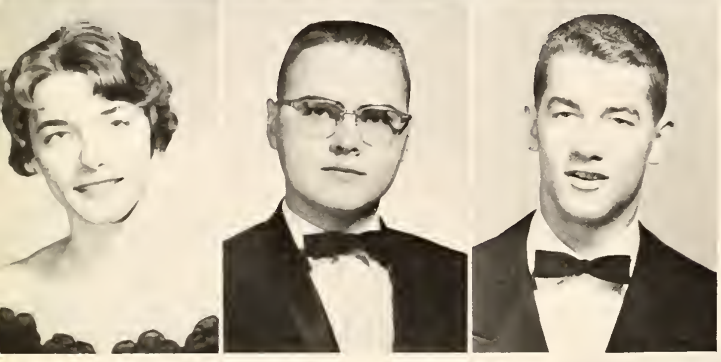

ANITA THOMAS—National Thespian Society 58-59-60; Wolverettes 58; French Club 59-60; Tri-Hi-Y 58; Girls' Glee Club 58; All-School Play Pro. Staff 59-60; Sr. Class Play Pro. Staff 60; Jr. Class Play Pro. Staff 59; L.H.S. 58-59-60.

JIMMIE THOMAS—L.H.S. 58-59-60.

RONALD THOMAS—National Forensic League 58-59-60; "L" Club 60; Band 58; Key Club 58-59; Latin Club 59-60; Science Club 59; Lettered Debate 60; Football Lettered 60; Basketball 59-60; L.H.S. 58-59-60.

DAVID THOMASON—Tennis 58-59-60, Cap.; L.H.S. 58-59-60.

MARILYN THOMPSON—National Honor Society 58-59-60; Wolverettes 58-59-60, Cheerleader 58-59-60; Yearbook Staff 60; French Club 59; Palette and Brush Club 59-60, Sec. Treas. 59, Treas. 60; Tri-Hi-Y 58; Who's Who 60; L.H.S. 58-59-60.

BILL TRAUGHBER—L.H.S. 58-59-60.

JOHN TROTTER—National Honor Society 58; D.E. Club 60; L.H.S. 58-59-60.

CAROL TUELL—National Honor Society 58; Band 58-60; Latin Club 58; All-State Band, Band Queen 60; L.H.S. 58, Ardmore High School 59, L.H.S. 60.

COLETTE TURLEY—F.T.A. 60; National Thespian Society 60; National Forensic League 60; Wolverettes 58-59; Tatler Staff 60, Co-Society Editor 60; French Club 59-60; Latin Club 58-59; Tri-Hi-Y 58-60, Rep. 60; Mixed Chorus 59; Girls' Glee Club 58; Science Club 58-59, Sec-Treas. 59; Rocket Club 59, Sec.-Treas. 59; Sr. Class Pro. Staff 60; L.H.S. 58-59-60.

MARTHA TURNER—F.T.A. 60; National Thespian Society 60; National Honor Society 60; Wolverettes 60; Tri-Hi-Y 60; Mixed Chorus 60; Sr. Class Play Cast 60; Roosevelt High School 58, Fort Smith High School 59, L.H.S. 60.

JIM TYNER—D.E. 59-60; Key Club 58-59-60; L.H.S. 58-59-60.

CHARLES VANIS—Latin Club 59-60; Science Club 59-60, Libr. 59; Rocket Society 59-60, Statistition 60; L.H.S. 58-59-60.

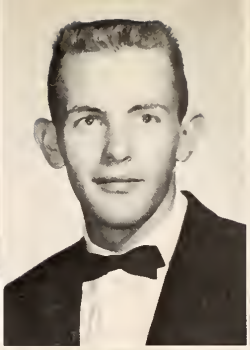

FAYE VERMA—National Honor Society 58-59; Wolverettes 58-59-60; Yearbook Staff 60; French Club 59-60, Rep. 59; All-School Play Pro. Staff 58-59; Jr. Class Play Pro. Staff 59; Sr. Class Play Cast and Pro. Staff 60; Who's Who 60; Football Queen 59; L.H.S. 58-59-60.

RAY VERMA—Football 58-59, "B" Letter 58; Track 58-59; L.H.S. 58-59-60.

DIANE VIVIANE—Office Club 59; Camera Club 59-60; Kaiserslautevn American High School 58, L.H.S. 59-60.

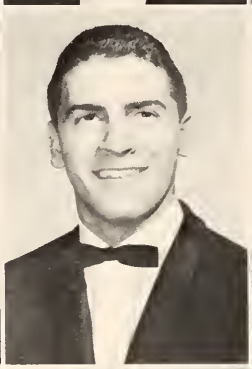

ROGER VAN DEVORT—F.F.A. 58-59-60; L.H.S. 58-59-60.

LYNDA WADE—National Thespian Society 58-59-60; National Forensic League 58-59-60; National Honor Society 58-60; Wolverettes 58; Tatler Staff 60, Co-Society Editor 60; Girls' Glee Club 58-59; All-School Play Pro. Staff 59-60; Jr. Class Play Cast 59; Sr. Class Play Cast 60; Best Supporting Actress 59; L.H.S. 58-59-60.

RON WAGNER—Band 58-59-60; Hi-Y 59-60, Pres. 60; Science Club 60; Student Council 60; Band All-State 60, L.H.S. 58-59-60.

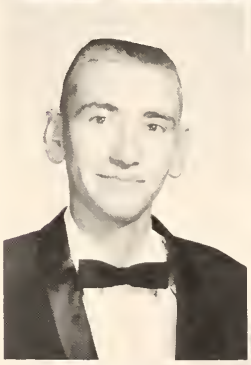

JIMMY WALKER—T&I Club 59-60; L.H.S. 58-59-60.

LYNDA WALKER—F.H.A. 58-59-60, Song Leader 58, 2nd Vice Pres. 59, Pres. 60; Wolverettes 58-59-60; Girls' Glee Club 58, Pres. 58; Mixed Chorus 59, 2nd yr. Letter; Student Council 58-60; Student of the Month 58; L.H.S. 58-59-60.

NANCY WALKER—F.H.A. 58-60, Hist. 58, Rep. 60; National Thespian Society 58-59; National Forensic League 58-59; National Honor Society 58-59-60; Wolverettes 58-59-60; Girls' Glee Club 58; F.B.L.A. 59; Jr. Class Play Pro. Staff 59; L.H.S. 58-59-60.

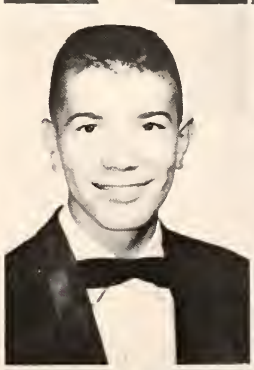

PAT WALKER—National Honor Society 60; Band 58; Science Club 60; Math Club 60, Vice Pres. 60; L.H.S. 58-59-60.

MARTHA WALLIS—F.H.A. 58-59-60, Parl. 58, 3rd Vice Pres. 59, 1st Vice Pres. 60; Wolverettes 58-59-60; Office Club 60; L.H.S. 58-59-60.

LAREY WARD—Key Club 59-60; L.B.A. 59; Big Spring High School 58, L.H.S. 59-60.

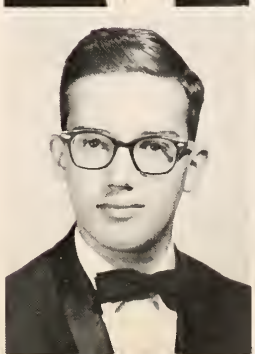

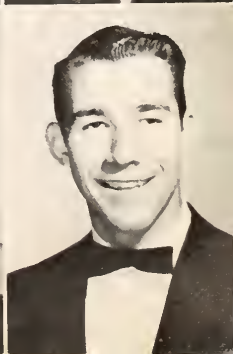

JEAN WAREHIME—L.H.S. 58-59-60.

RICHARD WEBER—National Honor Society 58; T&I Club 60; L.H.S. 58-59-60.

DIANE WENZEL—F.T.A. 60; National Thespian Society 59-60; Tatler Staff 60; Tri-Hi-Y 60; Sr. Play Cast 60; Burges High School 58, Butler High School 59, L.H.S. 60.

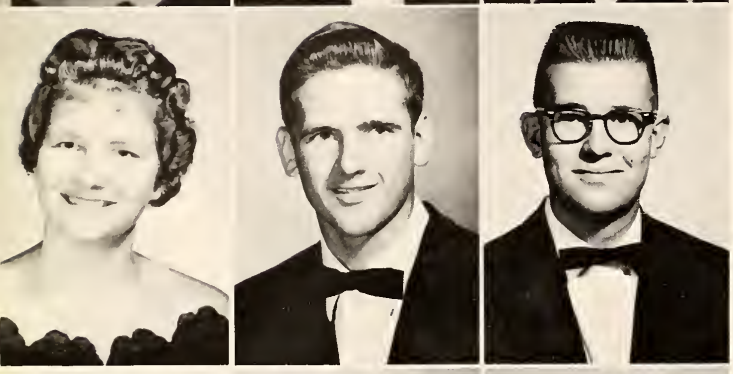

NAOMI WHATLEY—L.H.S. 58-59-60.

ROBERT WHEELER—"L" Club 60; Basketball 59, "B" Letter 59; Tennis 59, Letter 59; Basketball 60, Letter 60; Tennis 60, Letter 60; L.H.S. 58-59-60.

JIM WHISNAND—National Forensic League 58-59-60; National Honor Society 58; Band 58; Tatler Staff 60, Editor 60; Key Club 59-60, Vice-Pres. 60; Hi-Y 60; Science Club 58; Student Council 60; Lawton Bowling Assn. 59; Jr. Play Cast 59; All-School Play Cast 60; Sr. Play Cast 60; Golf 60; L.H.S. 58-59-60.

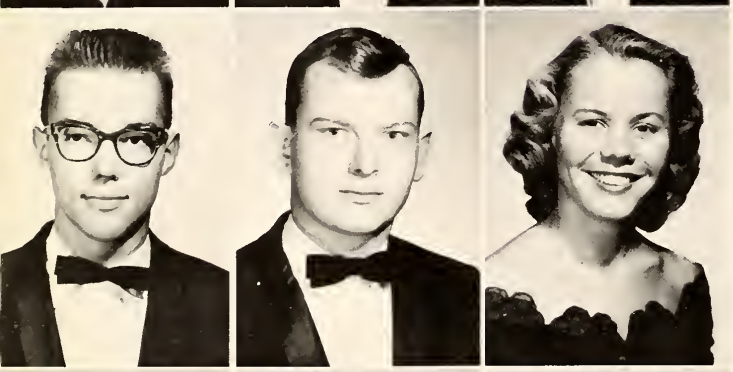

MIKE WITAKER—National Honor Society 58-59-60, Brd. of Dir. 60; Spanish Club 60, 1st Vice-Pres. 60; Science Club 60, Sec-Treas. 60; Math Club 60; L.H.S. 58-59-60.

DUKE WHITCOMB—L.H.S. 58-59-60.

PAT WHITE—L.H.S. 58-59-60.

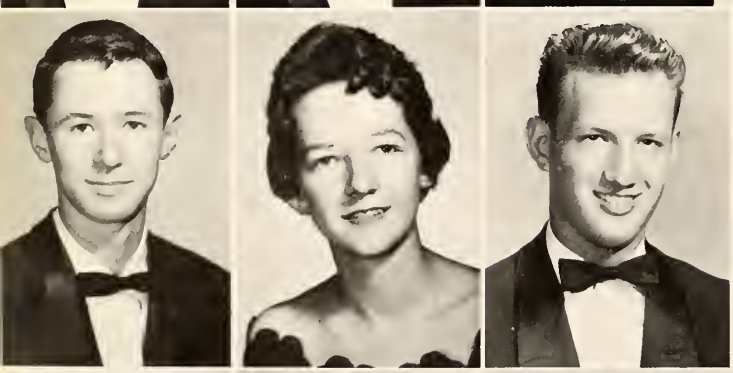

STEVE WHITE—National Honor Society 58-59-60; Key Club 60; French Club 59-60, Pres. 60; Science Club 58-59; Student Council 60; Track Trainer 59; L.H.S. 58-59-60.

SHELIA WHITLEY—Tri-Hi-Y 58; F.B.L.A. 60; L.H.S. 58-59-60.

PAUL WILEY—National Honor Society 58-59-60; French Club 58; L.H.S. 58-59-60.

GLORIA WILKS—F.N.A. 58-59, Sec-Treas. 58, Pres. 59; Wolverettes 58-59-60; Tri-Hi-Y 60; Office Club 58-59-60; G.R.A. 58; T&I Club 60; L.H.S. 58-59-60.

DALE WILLIAMS—F.N.A. 60; G.R.A. 58; T&I Club 60, T&I Attendant 60; L.H.S. 58-59-60.

DOUG WILLIAMS—Band 58-59-60, Asst. Band Mgr. 60; Music App. 60; All State Band 59-60; 1st Place State Band Contest 58; L.H.S. 58-59-60.

SCOTT WILLIAMS—National Honor Society 60; "L" Club 60; Football 60, Letterman 60, All-District; Tulsa Central High School 58-59, L.H.S. 60.

AUDREY WILSON—F.T.A. 58-59-60, Sec.-Treas. 59, Pres. 60; National Thespian Society 59-60; National Forensic League 59-60; National Honor Society 59, Treas. 59; Latin Club 59; Girls' Glee Club 58; Student Council 60; Jr. Class Play Pro. Staff 59; Sr. Class Play Pro. Staff 60; L.H.S. 58-59-60.

GARY WILSON—F.F.A. 58-59-60, Rep. 59, Pres. 60; National Honor Society 58-59-60; Sr. Class Play Cast 60; Student of the Month 60; Jr. Master Farmer 60; L.H.S. 58-59-60.

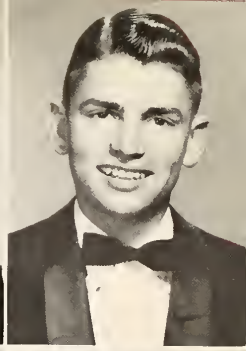

JAMES WILSON—Geronimo High School 58-59, L.H.S. 60.

PAT WILSON—F.N.A. 60; National Thespian Society 60; Wolverettes 60; Tri-Hi-Y 60; Sr. Class Play Pro. Staff 60; Thomas Jefferson High School 58, New Boston High School 59, L.H.S. 60.

RANDY WILSON—L.H.S. 59-60.

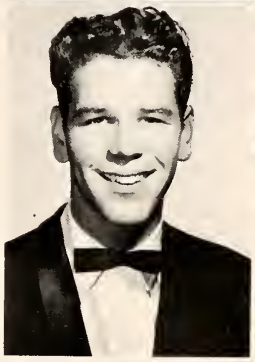

BOB WISEMAN—Band 58; Key Club 59; L.H.S. 58-59-60.

MAYLAN WOLVERTON—National Honor Society 58-59-60; Wolverettes 58-59-60; Yearbook Staff 60, Asst. Editor 60; French Club 60; Latin Club 58-59, Latin Club Queen 59, Treas. 59; Lore Queen 60; Sr. Who's Who 60; L.H.S. 58-59-60.

PIERS WOOD—National Honor Society 58-59-60; French Club 58-59; Golf 60, Letterman 59; L.H.S. 58-59-60.

RONINE WOOD—T&I Club 60; L.H.S. 58-59-60.

PATTY WOODARD—F.H.A. 60; Wolverettes 58-59-60; Tri-Hi-Y 58; Mixed Chorus 60; Office Club 59, Music Appreciation 60; Sr. Class Play Pro. Staff; L.H.S. 58-59-60.

FAYE WOODS—F.T.A. 60; Wolverettes 58-59-60. F.B.L.A. 59; L.H.S. 58-59-60.

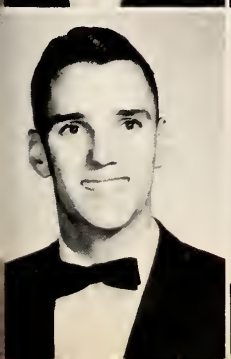

CARROL WAYNE WRIGHT—L.H.S. 60.

JIM WRIGHT—F.T.A. 59-60; National Thespian Society 58-59-60; National Forensic League 58-59-60; National Honor Society 58-59-60, Bd. of Dir. 59-60; Spanish Club 59-60; Student Council 59-60; Math Club 60; L.B.A. 59-60, Vice Pres. 59, Pres. 60; Speech Letter 58-59-60; All-School Play Cast & Pro. Staff 58-59-60; Sr. Class Play Cast & Pro. Staff 60; National Merit Finalist; L.H.S. 58-59-60.

GLENDA WYRICK—F.H.A. 59; F.N.A. 59; Spanish Club 58; Girls' Glee Club 58; L.H.S. 58-59-60.

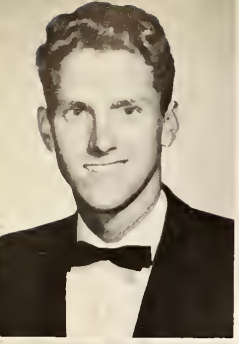

VIRGIL WYRICK—T&I Club 59-60; L.H.S. 58-59-60.

GAIL YOUNG-F.H.A. 58-59-60; Wolverettes 59-59-60; Tri-Hi-Y 60; F.B.L.A. 60; L.H.S. 58-59-60.

LARRY YOUNG—Pasco Robles Union High School 58, L.H.S. 59-60.

LYNN ZORBIS—Wolverettes 58-59-60; Spanish Club 59-60; Tri-Hi-Y 58; Jr. Class Play Pro. Staff 59; All-School Play Pro. Staff 59; L.H.S. 58-59-60.

DONNA EDSTROM—F.N.A. 59; D.E. 60; Spanish Club 58; L.H.S. 58-59-60.

"WHERE DO WE GO FROM HERE?"

"Where do we go from here?" is a question often asked but not easily answered. Wherever it be, no matter how far away in time or distance, the memories of high school life, and especially those of the Senior year, will always be held dear. The last year of high school is one of fond recollections for Seniors. As we sat watching our "beatnik" Senior Assembly, we could not refrain from comparing the talent on this assembly with that on our Sophomore Assembly, "A Southern Fantasy," and our Junior Assembly, "Eloise." And later in the year our Senior Farewell Assembly reviewed all the activities of the class of '60 for the past three years. There was our beautiful Junior-Senior Prom "Le Bal Francais." Remember the chandelier? Our Sophomore and Junior class floats, both with long nights of hard work in them, and of course our ill-fated Senior Class float, which fell to the 40 m.p.h. below freezing Oklahoma winds. (Even though it blew apart, all the Seniors who worked on it know it would have been the best in the parade.) "Papa Was a Preacher," our Junior Class Play, was a big hit, and of course the stirring drama, "The Big Fisherman" was tremendously well received as our Senior Class Play. We were always a hard working class with lots of spirit and we crowded three years with many, many wonderful memories. Looking forward to the years ahead, each member of the Class of '60 leaves the halls of Lawton High School with the courage, spirit, and humility to face the life ahead.

Enrollment

Li'l Abner and Marryin' Sam

Senior Activities

Le Bal Francais

Working on the Float

Seniors in pep assembly

Spring fever

Oh . . . those mountains

Checking out caps and gowns

Beatnik Party

Hardworking Yearbook staff

Smash the Tigers!

Lonely Senior week-nights

Senior float

Graduation

Senior grand march

Mr. Holland's wedding party

Freddie and Patsy

Le Bal Francais

Famous front row

Juniors

. . .an achievement in ability

DON DAVIS, President
MR. JACK GREEAR, Sponsor

LARRY GREEN, Vice-President
MRS. NORMA BAKER, Sponsor

LYNN GRAMLING, Secretary
MR. PAUL WILSON, Sponsor

MRS. JUANITA COX, Sponsor

SUE OTIS, Treasurer

Juniors

JUDY BEAUCHAMP, Cheerleader

Jima Abbott
Vernie Abla
Richard Abney
Chuck Adair
Roy Adams

Beverly Adcock
Richard Aeilts
Suzanne Agnew
Derald Ahlschlager
Pat Akers

Jimmy Alexander
Ivonne Alicea
Leslie Allen
Pat Allen
Sandi Allen

Jelks Ambrister
Beth Anderson
Judy Anderson
Tony Anthony
Harry Arnold

Sharon Arnold
Sberry Asbery
Gordon Atchley
Donnie Atkinson
Alan Aycock

Jean Azlin
Clyde Babb
Mollie Bagnell
Carolyn Baker
Lenny Baker

Paul Baker
Ronald Baker
Clyde Barbee
Billy Barker
Marthalee Barkholz

Robert Barnhart
Judy Baugh
Mildred Beal
Sharon Beard
Carolyn Bear

Jean Beaty
Judy Beauchamp
Loren Beckmann
Mike Beckwith
Sandra Belcher

Pat Belew
Roy Don Bennett
Wanda Benton
Tommy Birdsong
Billie Ruth Bish

Nancy Bishop
Sue Bishop
Jackie Black
James Blackburn
Barbara Blackwell

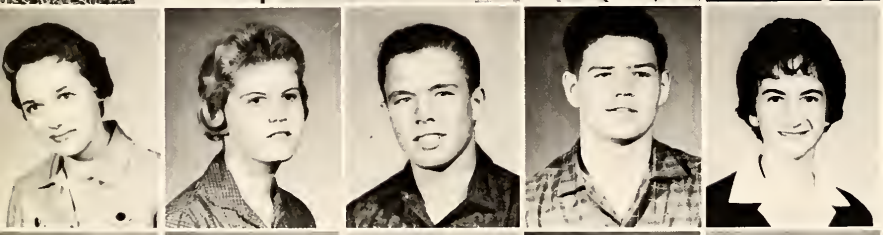

Judy Blair
Glynda Blake
Dennis Blanton
Toby Blaylock
Betty Bodson

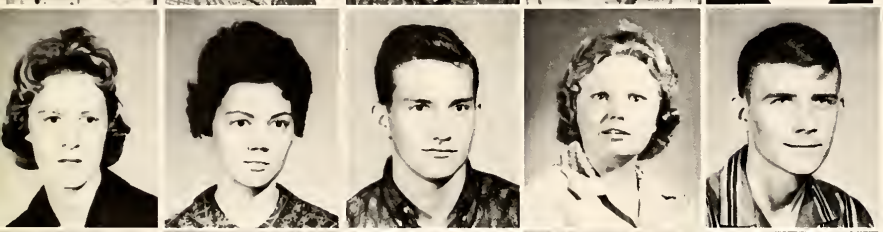

Patty Bohan
Predeta Bohler
Jay Boid
Eugenia Boland
Joe Bona

Janet Bost
Cary Bowen
Dowlen Boyce
Esther Bradfield
Jean Bradley

Ronnie Bradley
Myrna Bratcher
Sherlene Bratcher
Jim Brickman
Pat Bride

Tommy Brooks
Carolyn Brown
Jimmy Brown
Kenneth Brown
LaHonda Brown

Thomas Brown
Carole Browning
Doyle Bruner
Jeanne Bunch
Carolyn Burchett

Jimmy Burke
John Burns
Diane Bynum
Elizabeth Byram
Marvin Cable

Joyce Ann Cagle
Carol Calvert
Jack Campbell
Leslie Campbell
Shirley Campbell

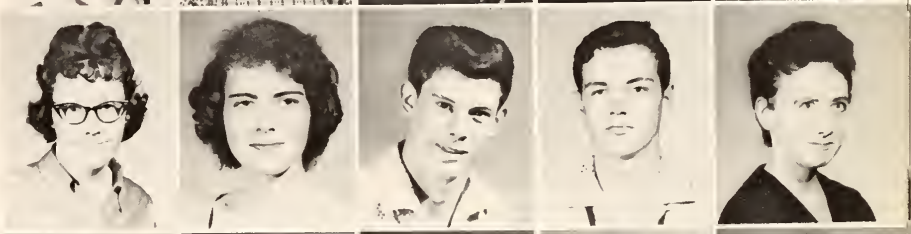

Pat Carey
Mary Carnes
Kathy Carr
Donna Kay Carter
Glenda Cast

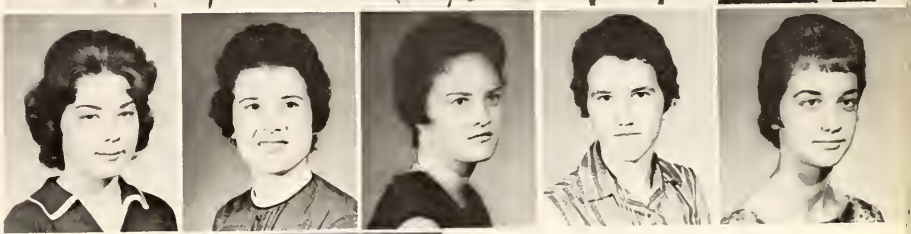

Glenda Castello
Ronnie Caudell
Tony Cerveny
Jerry Chabre
Patricia Chamberlain

Lynn Chambers
Candi Champlin
Linda Chance
Delores Chandler
Robert Chandler

Tom Chapman
Franklin Chappabitty
Floyd Chase
Loretta Chasteen
Willeen Chatham

John Choate
Craig Clanton
Sarita Clapp
Ann Clark
Vanda Marie Clark

Barbara Clay
Calvin Clevenger
Jim Cline
Diane Clompton
Butch Clopton

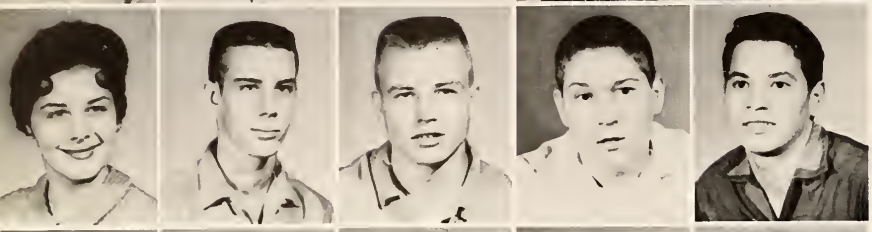

Faye Coady
Charles Cocks
John Coffman
Johnny Coker
Darrell Collins

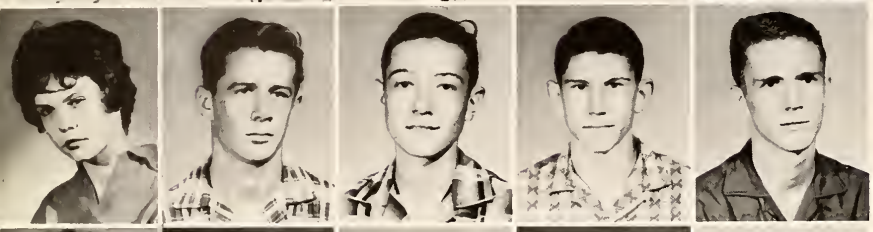

Lynne Conerly
John Conley
David Connelly
Kenneth Cook
Phil Cook

Retta Coombs
Bill Cooper
Curt Cooper
Sandra Cooper
Skip Coody

Carole Copeland
Jerry Copeland
Terry Cost
Jo Ann Cotney
Ann Cotton

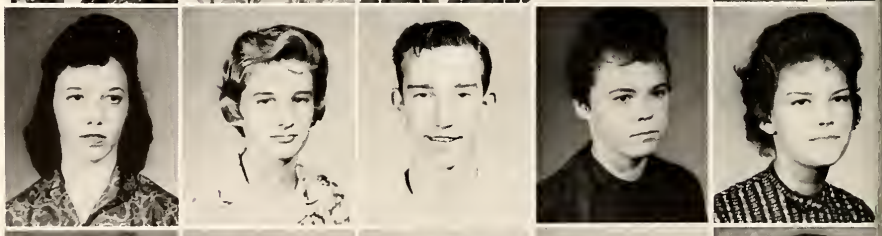

Linda Countryman
Marilyn Cousins
Cletis Cox
Shirley Cox
Marion Cozort

Noreen Cremeen
Doyle Crolley
Sonja Cunningham
Dan Stanley Curtis
Linda Daily

Arlee Dalrymple
Eldon Davidson
Charles Davis
Don Davis
Larry Davis

Neil Davis
Ruth Davis
Dee DeArmond
Sherrie Dean
Steffani Dees

Patty Dent
Bob Derryberry
Margaret Dewey
Roy Dewey
Joe Dillingham

Sondra Dodd
Geneva Dolan
Veronica Domebo
Cheryl Draganza
Bill Dudley

Dave Duncan
Nannie Eades
Larry Eads
Susan Elder
Delores Ellington

Philip Elston
Nancy Eubanks
Paula Evans
Eugene Faggard
Alice Farrington

Beth Faulkner
Larry Ferguson
Fred Finley
Vennie Fisher
Don Fitzgerald

Russell Flaherty
Karen Fletcher
Winston Ford
Steven Foster
Brent Fountain

Jerome Foust
Patricia Fowler
Karon Franklin
Lynda Freeman
Ethel Fremin

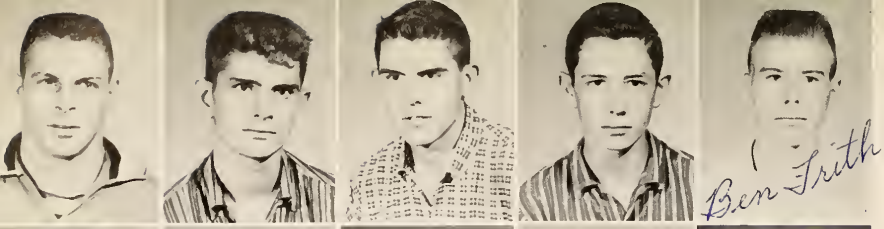

Russell Fremin
Jim French
John French
John Frink
Ben Frith

Ingrid Fuller
Bryon Gale
Joan Gelar
Bob Geiger
Margaret Gilbert

Hans Giroux
Ella Glasgow
Wayne Goad
Cathryn Goddard
Pat Goff

Donna Golden
Rae Gommesen
Esequiel Gonzales
Charles Goode
Lynn Gramling

Freeda Graves
Olive Gray
Douglas Green
Jim Green
Larry Green

Dixie Greer
Kathy Gregory
Becky Griffin
Linda Griffin
Leola Gunter

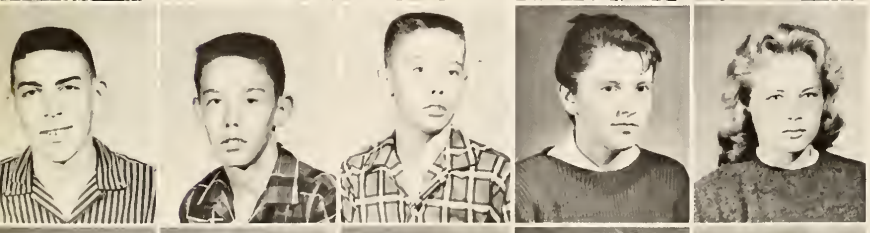

David Gurley
Clark Guthrie
Mark Guthrie
Pam Guzzle
Connie Hagen

Linda Hagerman
Robert Haithcock
Peggy Halford
Bobbie Hamilton
Henry Hamilton

Sharon Hancock
Susan Hand
Shirley Hankins
Charles Hanley
Jim Hannigan

Phyllis Hanson
Ray Harden
Darla Harper
Janie Harper
Joe Harper

Linda Harper
Howard Harris
June Harris
Donald Harrison
Ken Harvey

George Harwell
Robert Hawkins
Lee Haydon
Kenneth Haynes
Linda Hays

Sheryl Hazlett
Linda Heard
Wanda Heard
Verl Heath
Jo Ann Helton

Laura Henderson
Pat Hennessee
Andy Hill
Joseph Hill
Robert Hinman

Hazel Hodges
Larry Holcomb
Shirley Holt
Fern Hooper
Andrea Horch

Barbara Horn
Rick Hoskins
Gena Hostbjor
Roy House
Larry Hoyle

Wayne Huey
Vikki Humble
Barbara Hunt
Jerry Hunt
Johnny Hyatt

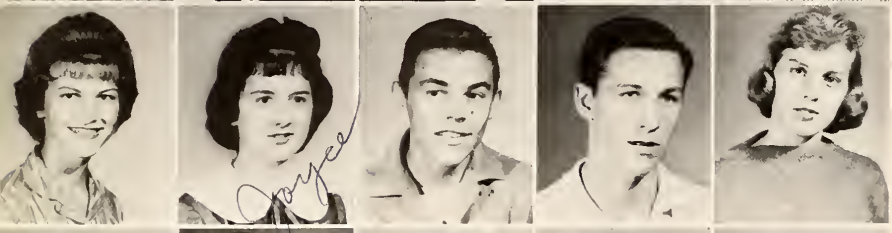

Ann Irvine
Joyce Isaacs
Jerry Jackson
Mark Jaggers
Judy Jakaitas

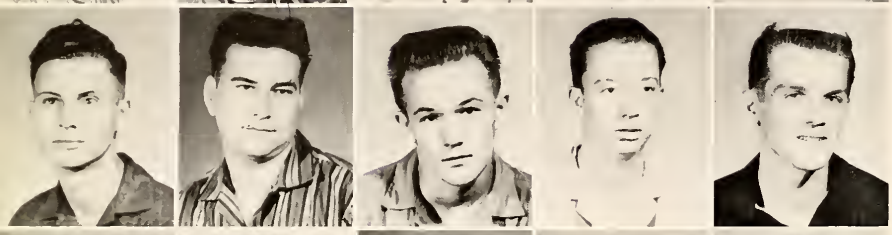

Ronald Jarvis
Danny Jaynes
Charles Jenkins
Ralph Jenkins
Heinz Jenko

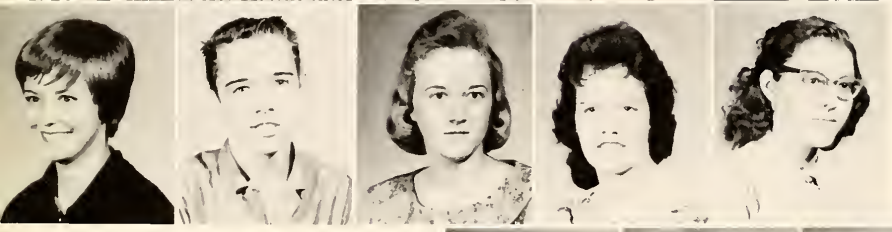

Yvonne Jewett
Earle Jillson
Ellen John
Faye Johnson
Inez Johnson

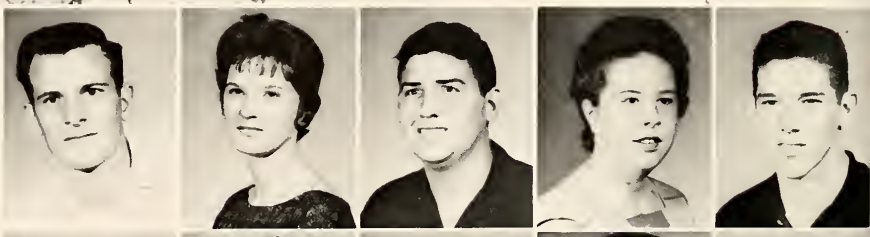

Irwin Johnson
Jean Johnson
Jim Johnson
Linda Johnson
Manley Johnson

Nettie Johnson
Sandy Johnson
Sid Johnson
Jessica Jones
Kay Jones

Linda Jones
Richard Jones
Sue Jones
LeAnne Karnes
Judy Kaspereit

Jim Keating
Barbara Keith
Wilford Keiningham
Carl Kelsay
Joyce Kelso

Sherry Kemp
Judy Kennedy
Jackie Kidd
Elaine Kihega
Calvin Kilgore

Billy Kilmer
Genevieve Kimball
Diane King
Earl King
Kay King

Glendoris Kirkham
Sue Kitchens
Ronial Knight
Joe Koenig
Steven Kramer

Carolyn Kuntz
Frederick Kuzenski
Pamela Laird
Linda Lane
Barbara Langham

Tex Lansden
Paul Laursen
Judy Lawrence
Barbara Lawson
Melody Layne

Janice Le Blanc
Paul LeCrone
Don LeMonies
Nancy Lee
Jo Louise Lewis

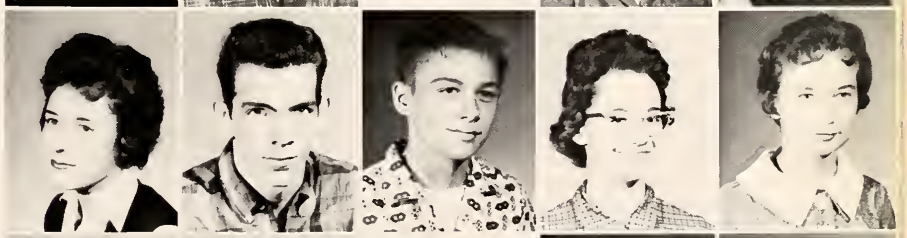

Robert Lewis
Bob Lindgren
Darnell Lipscomb
Hughes Little
Wayne Littlefield

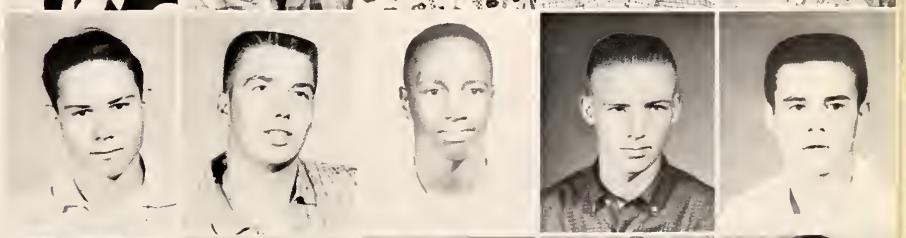

Alan Longfellow
Doug Loudenback
Ann Love
Billie Lowry
Marianne Lucas

Wilene Lyon
Thomas McAlister
Jane McCarley
Tony McClenny
Judy McClung

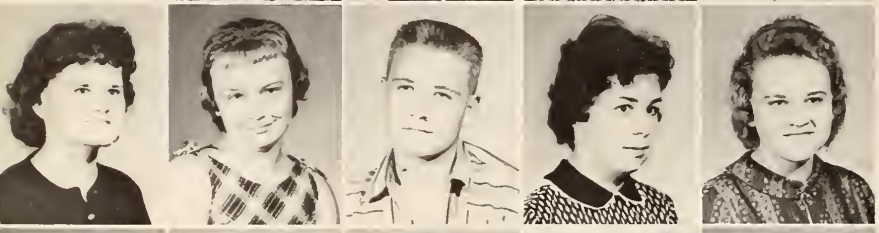

Beverly McConnell
Elizabeth McCoy
Robert McCune
Liz McCutchen
Brenda McDonald

Carl McFarland
Mary McGee
Butch McGinnas
Margaret McMahan
Mary McNally

David Mabry
Ronald Mabry
David Maddox
Pat Malone
Sonney Marrs

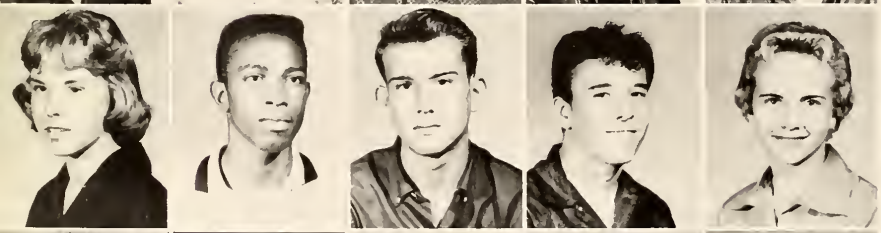

Judy Marsh
Herbert Marshall
Dennis Martin
Earl Martin
Mary Ann Martin

Maxine Martin
Monica Martin
Tommy Martin
Dixie Massad
Linda Mathes

Danny Mathis
Marie Mayer
Janet Mays
Juanita Mays
Pat Mays

Barrie Meehan
Bill Melton
Ronnie Mendell
Hartwell Menefee
Billie Karen Mercer

Claude Merideth
Linda Metcalf
Glenn Middleton
Cretia Milford
Roy Miller

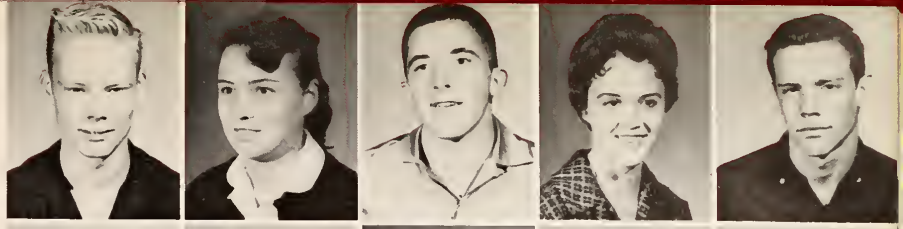

Toni Miller
John Mitchell
Marc Mitscher
Johnny Moncrief
Shirley Monzingo

Vincent Moor
Tom Moore
Travis Moore
Lois Moraliz
Linda Morgan

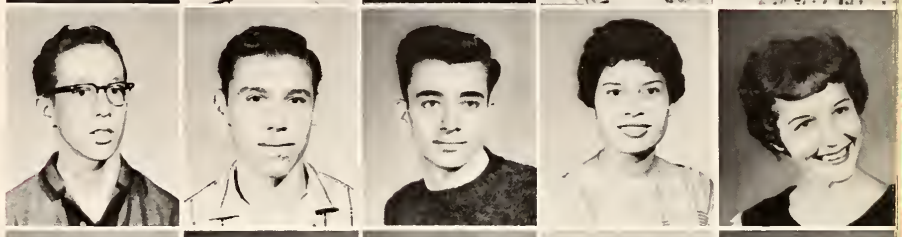

Carl Morris
Mary Morris
Delores Morrison
Harriet Motah
Sharon Musgrove

Steve Myers
Dicky Newell
Bobbie Newsom
Joe Nichols
Wade Nielsen

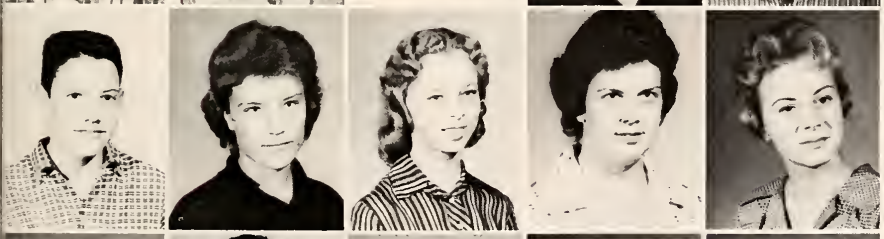

Bill Nolen
Kay Nolen
Anna Claire Oberg
Linda O'Kelley
Patricia O'Malley

Anita Onco
Darman Osburn
Sue Otis
Joe Owens
Pat Owens

Linda Pahdoco
John Palm
Pat Parish
Jackie Parker
Paul Parrish

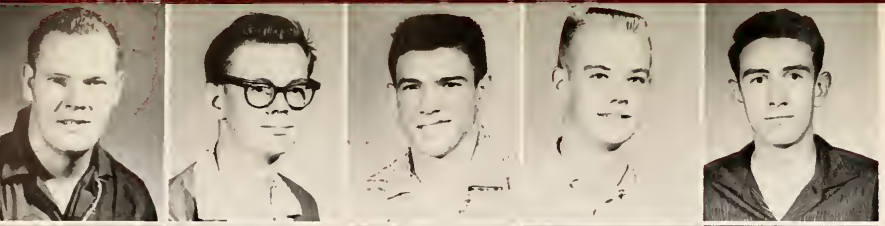

Porter Parson
Jerry Patrick
Ronnie Paul
David Pauling
Ronnie Peppel

Marilyn Perkins
David Peters
Audrey Pettus
John Phelps
Sara Phillips

Jeannie Pickering
Robert Pierce
Jackie Pierson
SanFreda Pierson
Jimmy Poindexter

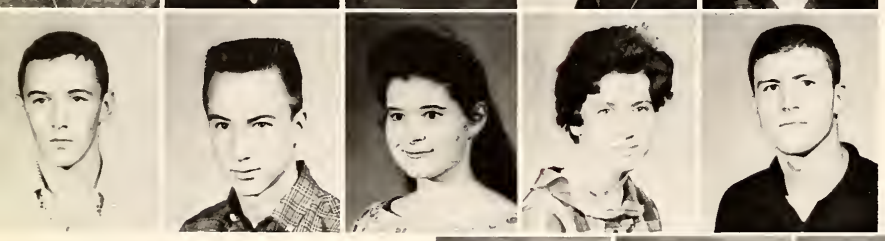

Van Pope
Billy Porter
Colleen Power
Darlene Price
Roger Pursley

Barbara Puterbaugh
Joyce Ramos
Linda Rath
Jean Rawlings
Shirley Ray

Johnny Reece
Gerald Reed
Naomi Reinwand
Donna Reynolds
Rebecca Richard

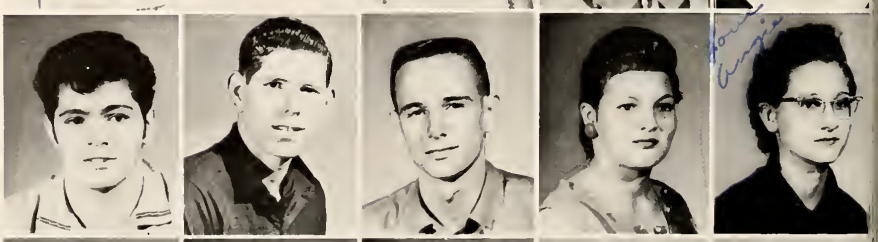

Roger Richards
Darrel Riggins
Gary Rigsby
Blanca Rivera
Angela Roark

Priscilla Robertson
Dorothy Rodgers
Stanley Rollins
Pat Rom
Joyce Romano

Annette Rominger
Doug Roper
Sharon Roper
Jerry Ross
Chester Rosson

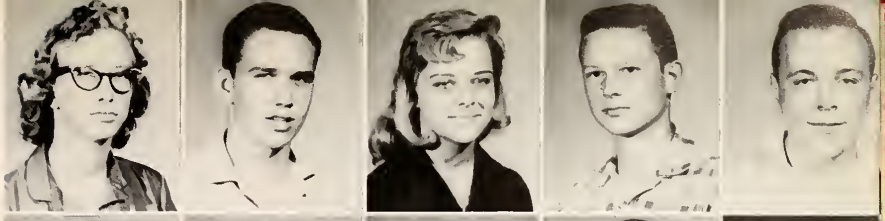

Gary Rounsavall
Louise Rowe
Sandy Rushing
Harold Russell
Val Rutherford

Jesus SaLaZar
Marthella Sare
George Schmidt
Henry Schmidt
Dawne Schrader

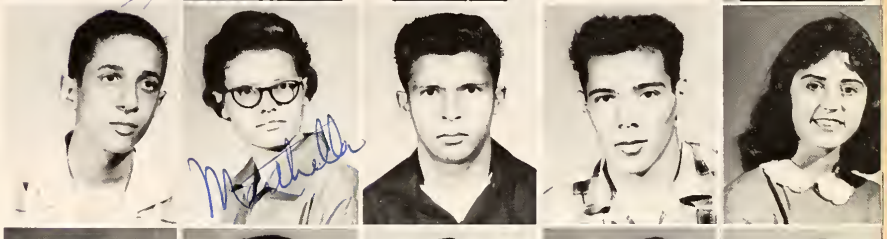

James Scofield
Shirley Scott
Gary Seals
Susan Seiring
Tom Selecman

Jimmy Faye Sevier
Carol Shaw
George Shaw
Evelyn Shelton
Ladye Jan Shelton

Fern Sherman
Shirley Shields
Sandie Shoemaker
Darell Simmons
Wallace Simpson

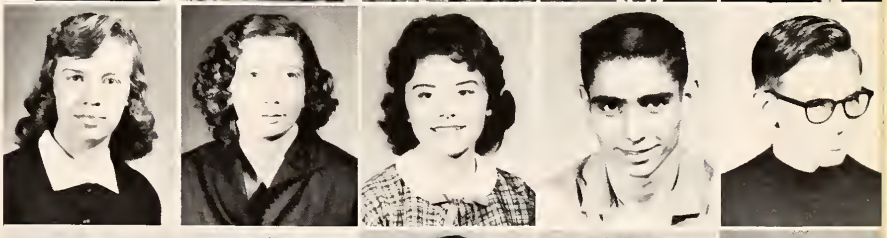

Arthur Sims
Janette Sims
Sharon Slagle
Bob Small
Shirley Small

Jerry Smart
Melvin Smiddy
Bill Ray Smith
Dalana Smith
Dawn Smith

George Smith
Gerald Smith
James R. Smith
James S. Smith
Judy Smith

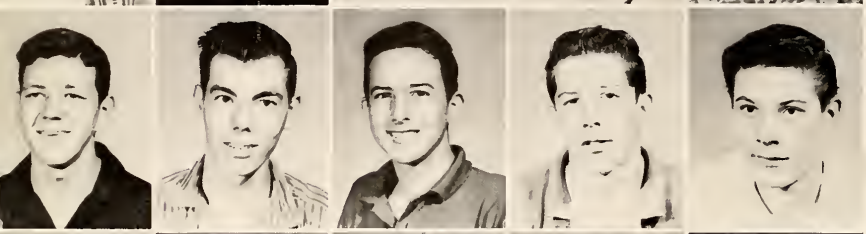

Larry Smith
Samuel Smith
Wade Smith
Jimmy Speakmar
Dale Spencer

Bob Stafford
Madilyn Stein
Marilyn Stein
Kay Stiner
Judy Stiverson

Jeanne Stockton
Jim Strahan
Jimmy Strickland
Mavis Strickland
Jackie Stroud

Yannice Swindle
Larry Szeszol
Billy Tabbytite
Portia Tapto
Billie Thomas

Pat Thomas
Tana Thomas
Allan Thompson
Glenda Thompson
William Timberman

Mary Tores
Lynda Trope
Gary Tubbs
Beverly Tuberville
Ronald Tyler

John Tyner
Larry Underhill
Mary Upjohn
Robert Urguhart
Marvine Ussery

Wayne Vaclavicek
Gale Van Deventer
Joan Van Sant
Barry Van Tresse
Blake Wade

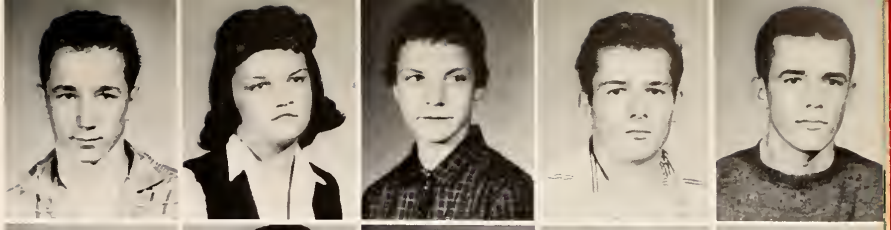

Margaret Wade
John Wall
Alfred Wallace
Irene Wallace
Larry Wallace

Jimmy Walker
Frannas Ward
Vernon Ward
Jeanne Wasson
Joan Watson

Aloma Weathers
Sarah Webb
John Webber
Raymond Webber
Betty Weger

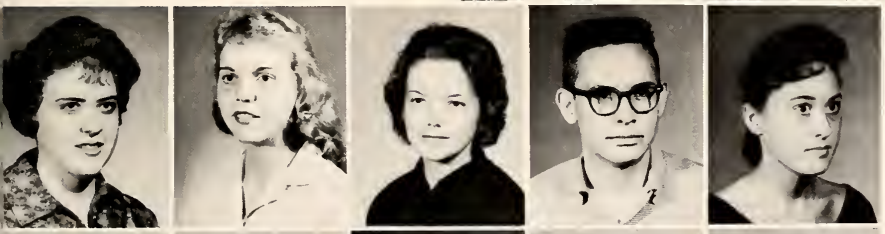

Alice Welborn
Elinor Wells
La Rue Wells
Donald Wentz
Connie West

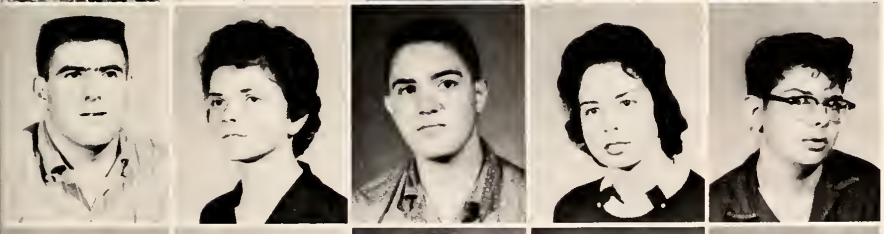

Larry West
Sandra Whatley
Gary Wheatly
Jerry Wheeler
Delbert White

Tony White
Keith Whitehead
Edward Whitworth
Dale Wiggins
Danny Wigington

Barbara Wilcox
Pat Willeford
Jim Willey
Peggy Willey
Bob Williams

Paul Williams
Ruth Ann Williams
Sally Williams
Velma Williams
Ernest Wilson

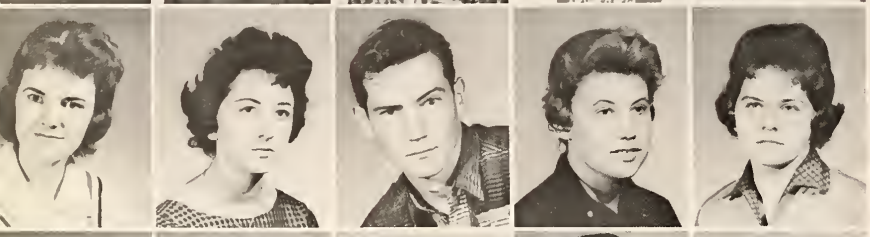

Elaine Wilson
Ruth Wilson
Steve Wilson
Sue Wilson
Areta Winham

Jerry Witt
Judy Wojahn
Cecil Wood
Ann Wootten
Sandra Worth

Charles Wright
Deanna Wright
Kenneth Wright
Teresa Wright
Mary Ruth Yoder

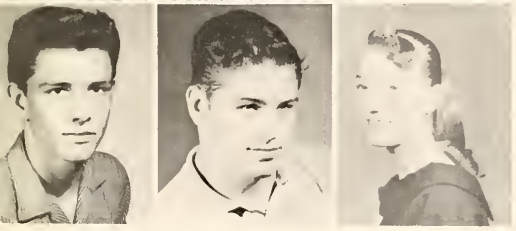

Don Zacharias
Mark Zumwalt
Janie Williams

Stair Studiers

Photography students

Junior Activities

Heater Leaners

Juniors at Pep Assembly

Chevrolet Advertisement

Picture Posers

A fun game

Juniors in front of trophy case

"Thought I'd learned it all last year," is the usual comment of a Junior in Lawton High School. A bit surprised that, after one year at Lawton High School, so much remained to be learned, the Juniors set about to correct the situation. They started off with a bang, or a shoe, the Junior Class float for the homecoming parade. The next big event was the Junior Class Play, "The Egg and I," a terrific comedy that had the whole school laughing. With all the talent in this class it was no problem to present a good class assembly and they did; "Harbor Lights." And last but not least, the Juniors closed out their activities with a beautiful prom, "Underwater Fantasy," long to be remembered by the Juniors and Seniors alike. With a really good taste of Lawton High School life now the Juniors are eagerly looking forward to their third and last year of high school.

Wishful dreamers

Sophomores

. . .an achievement in enthusiasm

RICKY HICKENBOTTOM, President
HANK SABINE, President

Sophomores

DONNA AUST, Cheerleader
SHARON FARRELL, Cheerleader

MR. RALPH McCARTY, Sponsor
MRS. MARY MILLER, Sponsor

MIKE FULLERTON, Secretary
MR. EARL HAMBURGER, Sponsor

JAMES BASSEL, Treasurer
MRS. BETTY ROUNDTREE, Sponsor

Judy Abbott
Ruth Abercrombie
Fredda Abshere
Freddie Absbere
Max Adair

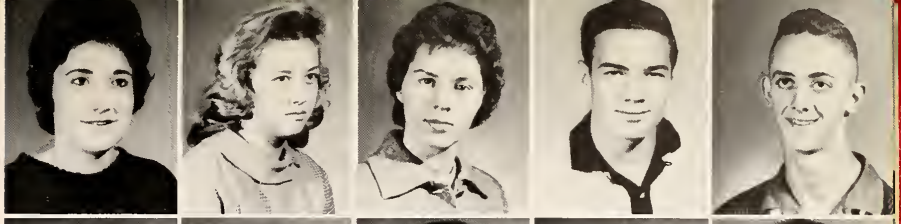

Don Adams
Terry Adams
Louise Aeilts
Francie Agnew
Jacie Allen

Phyllis Allen
Sue Ann Altizer
Rachel Alvarez
Joe Amyx
Peter Anderson

Paul Anderson
Tommy Anderson
Mary Ann Ashlock
Donna Aust
Marshall Austin

Jeanne Baker
David Bandy
Jimmy Barber
Delores Barbery
Bobby Barker

John Barnes
Larry Barnett
Kathleen Barrett
Betsy Barrows
Robert Barth

Jimmy Baughman
Wanda Bean
Judy Beard
Carmelle Beaty
Tom Beauregard

Suzette Beaver
Connee Beckwith
Nile Beebe
Diana Begley
Bobetta Belew

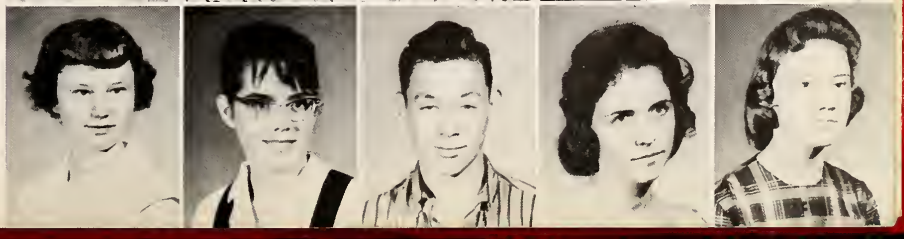

Sylvia Elayne Bell
Kay Bennett
Mary Benningfield
Nikkie Bentley
Marilyn Berryhill

Kenneth Besson
Randy Beznoska
Pete Binkley
Mel Black
June Blackburn

Gary Don Blackerby
Betty Blanton
Connie Blaylock
Jerry Bomgren
Marcy Boardman

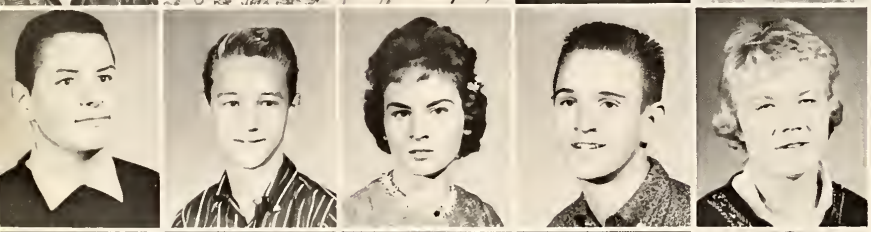

Vic Boling
Jay Bonifield
Shirley Bosch
Danny Bowen
Betty Boyd

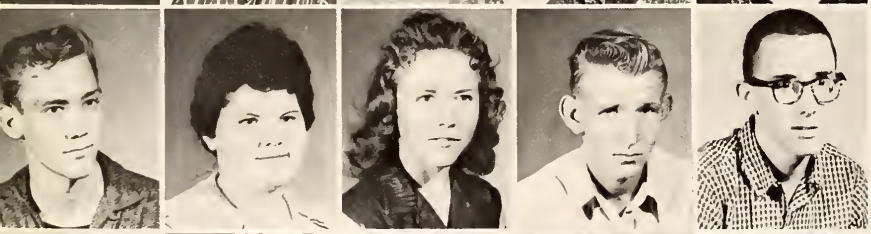

Larry Bradley
Marlene Bradley
Martha Bradley
Monroe Bradley
Tim Braley

Edwin Brammer
Colin Branch
Donald Bread
Ronald Bread
Betty Breedlove

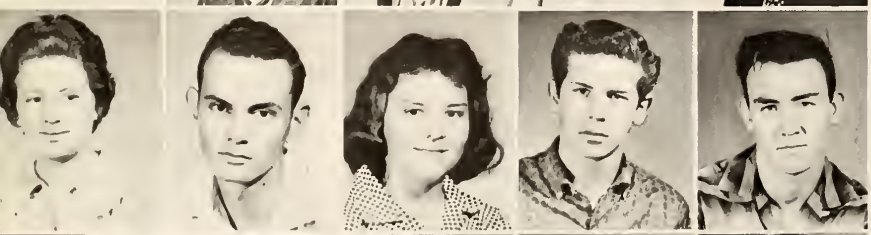

Dellene Brewer
Gerald Brewer
Karen Brewer
Pat Brickman
Roger Brierton

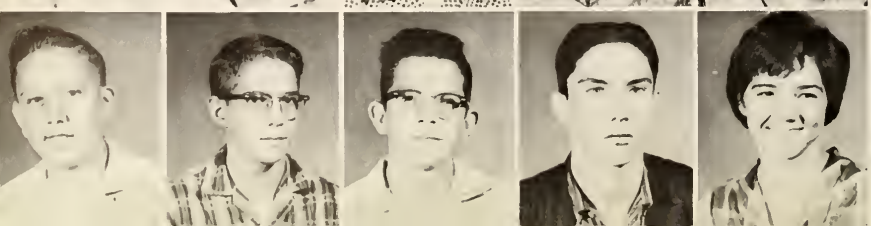

Lynn Brightwell
Walter Brinker
Larry Britton
Bill Brown
Brenda Brown

Fred Brown
La Donna Brown
Jimmy Brown
Linda Brown
Mary Brown

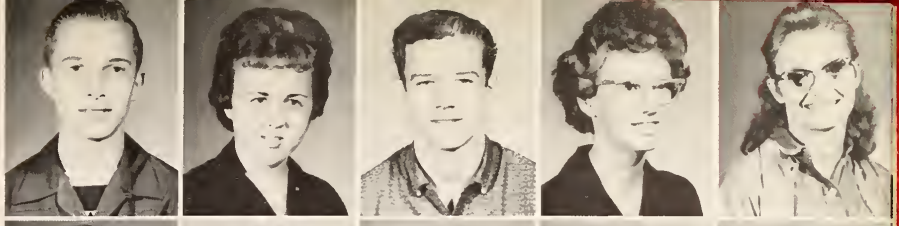

Lysbeth Burgess
Lee Etta Burk
Ralph Burnett
Coreau Burns
Jack Burns

Mary Burns
Louise Burton
Delana Buttram
Cherie Caldwell
Joan Caldwell

Jolene Campbell
Terry Campbell
Lexa Carden
Ernesto Carreon
Melba Carroll

Alice Carter
Andrea Sue Chambers
Wayne Champion
Glen Chandler
Carol Chancellor

J. D. Chandler
Richard Chapman
Verna Chapman
Camille Charbonneau
Gene Chew

Ronnie Childs
Helen Chism
Richard Christensen
Ronnie Christian
Ann Clanton

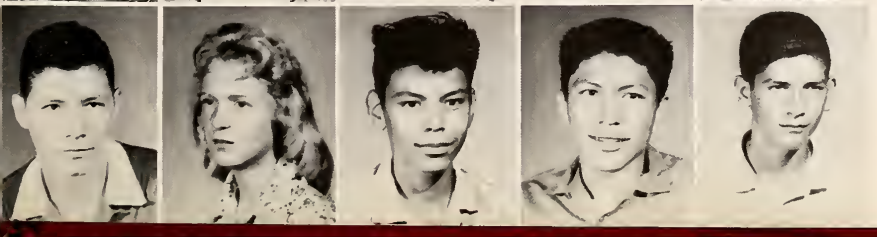

Bill Clark
Jo Ann Clark
Mark Clark
Jesse Coffey
Alan Coffin

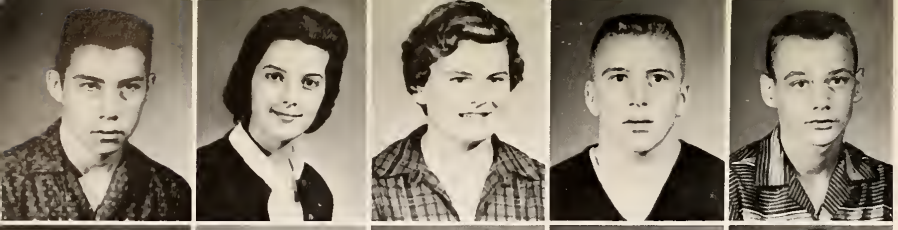

Travis Coleman
Sue Collier
Carol Collins
Jimmy Coln
Douglas Conn

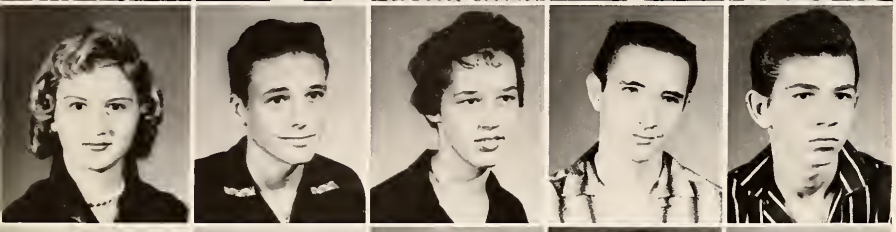

Rene Conners
Shannon Conway
Frances Cook
Jim Cook
Jimmy Cook

Dalton Cooke
Billy Copeland
Garlena Corban
Jim Cossey
Ranee Cothren

Connie Counts
Dennis Cowley
Glenda Cox
Nancy Cox
Rhonda Cox

Ronnie Cox
Jane Cozart
C. L. Craig
Pat Creel
Judy Crook

Judy Cross
Johnny Crossland
Mary Crutcher
Glen Cullor
Sylvia Cummings

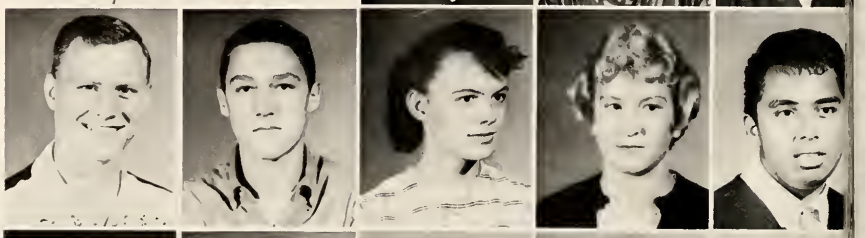

Glen Cummins
Ralf Czepluch
Joan Dalton
Pat Danzi
Gary Darby

Linda Darnell
Sandra Daughton
Cleta Davis
Mary Beth Davis
Robert Davis

Eddie Day
Darrell Dayton
Jimmy Dean
Nancy Desautel
Allen Dickson

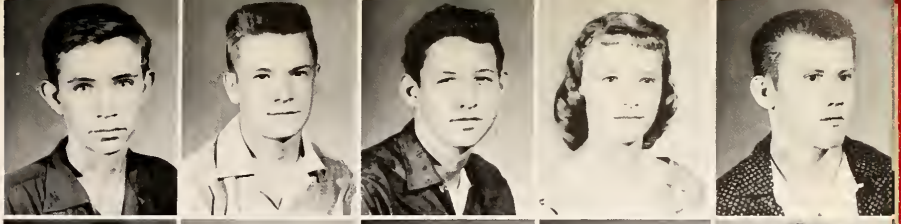

Lou Annette Dillon
Johnny Direk
Celinda Dodson
Donna Sue Dodson
Norma Dofflemeyer

Glen Dolan
Chuck Doss
Pete Dosser
Tish Downing
Darrell Drye

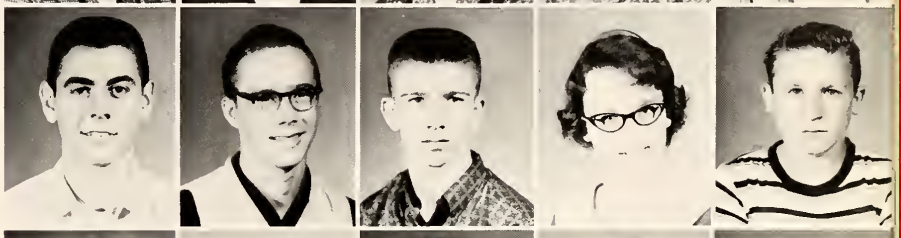

Robert Duggar
Terry Dunagan
Mike Dunn
Linda Durbin
Mike Durden

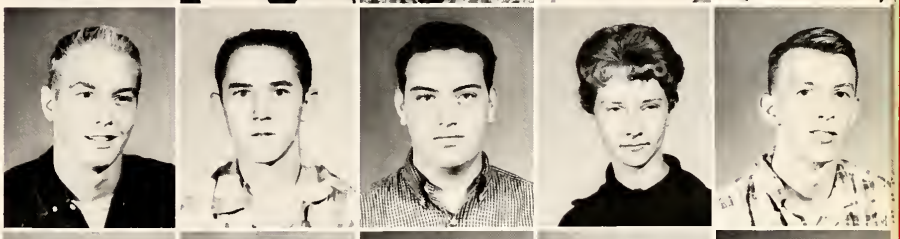

Jimmy Durham
Gary Dyer
Jimmy Easterday
Sharon Eastman
Carol Eaton

Barbara Ebisch
Joe Edwards
Allyne Elam
Gloria Ellis
Randy Ellis

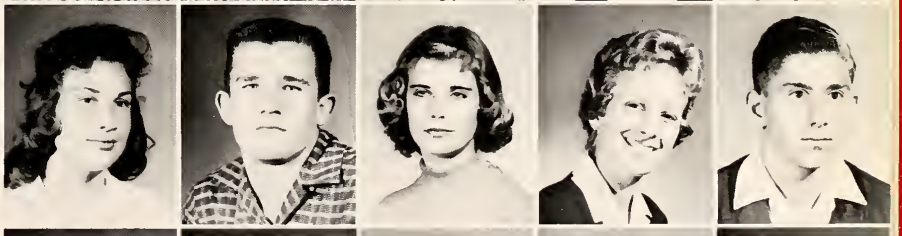

Judy Ellstrom
Sharon Endicott
Pat Ernce
Priscilla Estes
Carolyn Evans

Caren Everett
Kathy Eversmeyer
Cathy Ewing
David Ewing
Linda Ewing

Jerry Ezell
Bill Fargo
Allen Faries
Mile Farles
Judy Farrelly

Judy Faulkner
Paula Ferguson
Donna Fernberg
Sharon Ferrell
John Finley

Joyce Fisher
Terry Fisher
Carolynn Fitts
James Flaherty
Bonnie Gay Ford

Doris Forgy
Mary Sue Foster
Arnold Foxx
Barbara Frank
David French

Mary Ann Fuller
Mike Fullerton
Stephen Funk
Bettye Gardner
Isabell Gardner

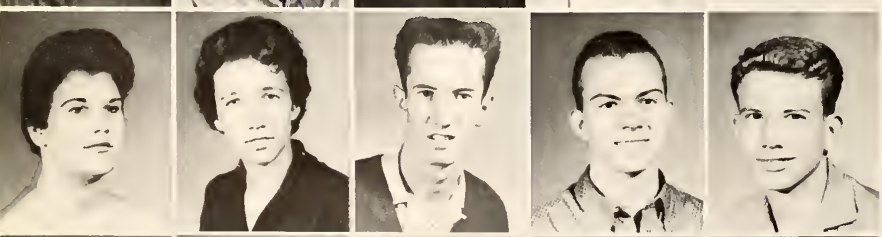

Nan Garner
Pat Garner
Ralph Gaskin
James Gassel
Reg Gaston

Mack Gatlin
Sylvia Gaydos
Ralph Gayle
Larry Gill
Linda Gillespie

David Gilley
Ronnie Gillian
Jackie Gillihan
Jimmy Glenn
Janelie Gloar

Larry Golden
Ricki Graef
Dale Green
Jimmy Green
Elaine Greenlee

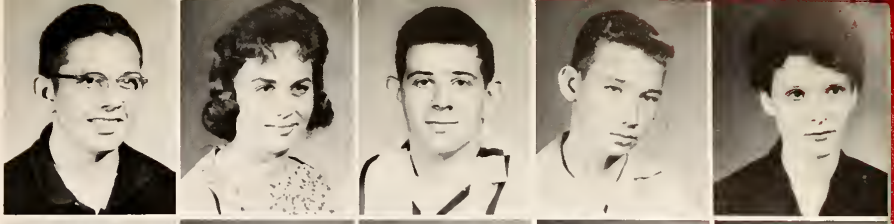

Ray Gregory
Pat Griffen
Raymond Griffen
Linda Gross
Georgeanne Guill

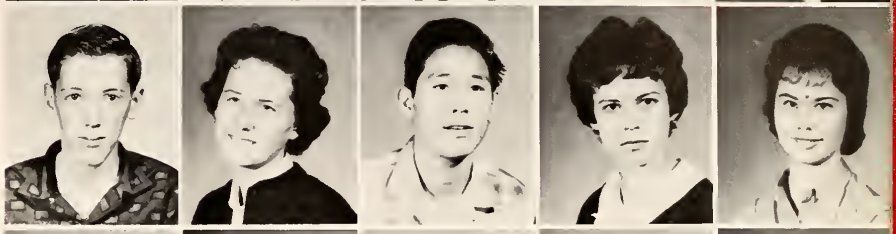

Ronald Gurley
Larry Hackler
Steve Hadley
James Hale
Augustine Hall

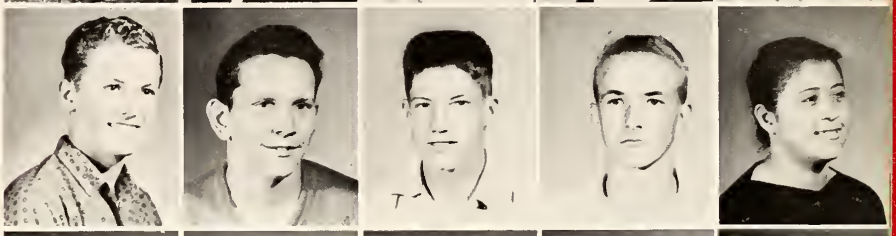

Russell Halliday
Loma Hamby
Jimmie Hamilton
Stephanie Hammond
Faye Haney

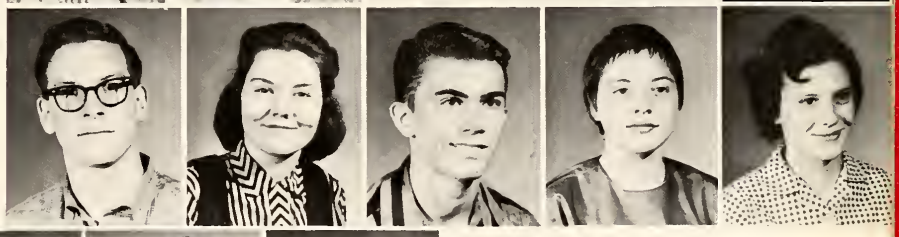

Lenore Hansen
Geneve Harris
Geraldine Harris
Leona Harris
Louise Harris

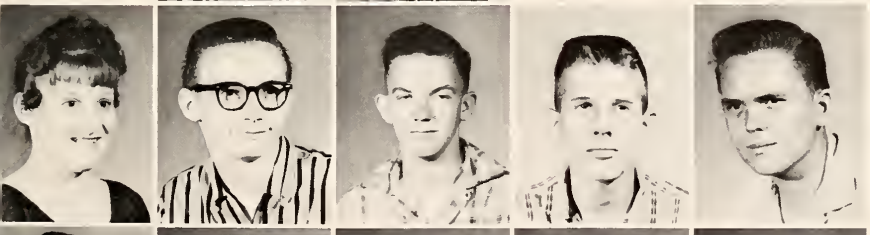

Margaret Harris
Phillip Harris
Charles Harrison
Jim Harrison
Robert Harrison

Donald Harry
Sharon Hartline
Oran Hartt
Amy Harvey
Connie Hasley

Jimmy Havens
Kenneth Hawkins
Ricky Hawkins
Walter Hawkins
Roy Haynes

Paul Haywood
Darlene Heath
Carol Hemphill
Richard Henry
Kay Herder

Don Hertzog
Rick Hickenbottom
Kent Hicks
Jean Highfill
Jean Ann Highfill

Karen Hill
Thomas Hill
Jody Hilliard
Susan Hillis
Barbara Hillman

Harold Hillman
Douglas Hipp
Chann Hobbs
Jeanne Hobbs
Jan Hodgson

Wayne Holland
Annie Louise Hollis
Bill Holmes
Ann Honeycutt
Raymond Hornbeck

Roger Horst
Robert House
Shirley Houser
Catherine Howard
Jim Howell

Jim Huey
Billy Hughes
Mary Humphrey
Yvonne Humphrey
Byrl Hunt

Pam Hunt
Sharon Hutchins
Janie Jackson
Roy Jackson
Carol James

Jim James
Jim James
Robert Jeffers
Gene Jenkins
Lee Jenkins

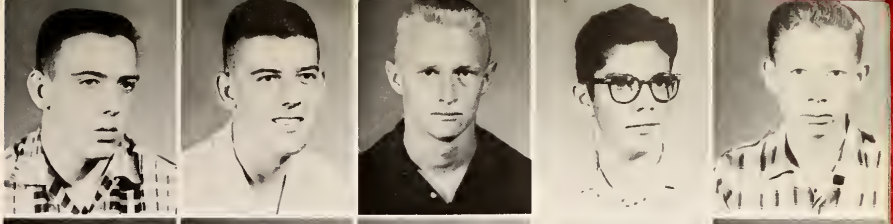

Rodney Jenkins
Al Joern
Carol Johnson
Claudell Johnson
James Johnson

Vincent Johnson
Judy Jones
Sue Jones
Sydna Jones
Wanda Jones

Jim Justice
Kathy Kane
Micki Karp
Len Keathley
Pete Kelly

Linda Kennedy
Gwen Kerchee
Karen Kern
Cynthia Kershaw
Gene Kilmer

Clay King
Jim King
Jim King
Sonia King
Carolyn Kirkland

Tommy Kissick
Bernice Knight
Jimmy Knight
Larry Knight
Steve Knight

Bruce Knowles
William Korocy
Karol Krauss
Ken Kron
Lynda Kuntz

Bill Kuykendala
Sandra Kuzenski
Connie Kytle
Leonard Lackey
Bobby Lacy

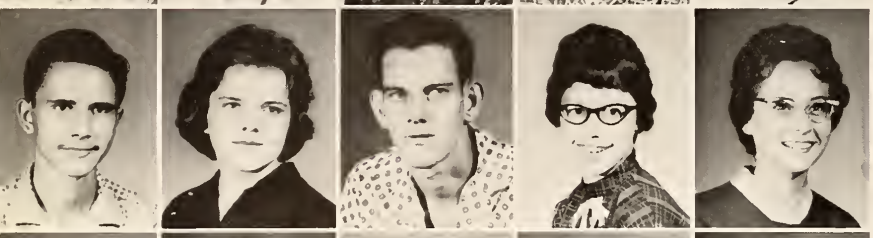

Eugene Lacy
Doris Lamb
Eddy Lamb
Rita Lanman
Mary Larkins

Don Leavell
Clifford Lee
Stephanie Lee
Marianne Lehmann
Beverly Lemons

Betty Leonhardt
Laurita Levering
Diana Lewis
Sandy Lewis
Sheryl Lewis

Theresa Ligon
Jack Lindley
Gail Lintner
Dora Little
Sharon Littlefield

Tad Logan
Thomas Logan
Marcia Loomis
Pat Loomis
Jack Long

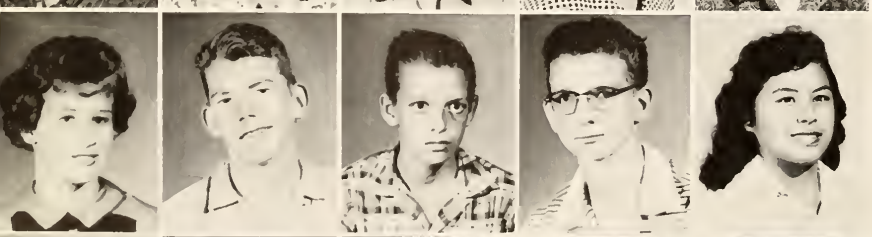

Verda Long
Anthony Lord
Terry Lowe
Eugene Ludlum
Stella Luna

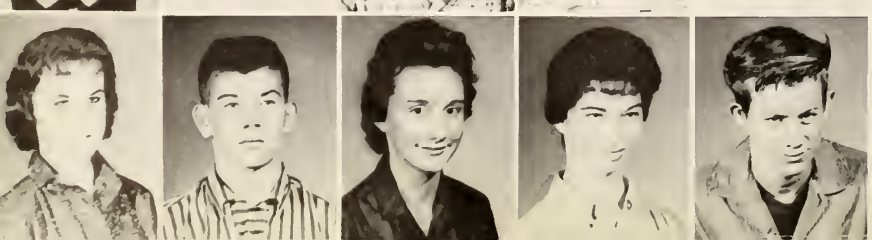

Jo Ann Lyle
Pat Lynch
Sandra Lynch
Sherry Lynch
Jack Lytle

Lena McCarty
Wallis McClain
Wilbert McClees
Glenda McClung
Jimmy McCracken

Larry McCracken
Alan McCune
Bobby McDaniel
Donald McFarland
James McGuinness

Rebecca McGuire
Kenneth McLain
Kenneth McLain
Raymond McLaughin
Bobbie Jo McMahan

Tricia McWilliams
Johnny Mackey
Patricia Maden
Jeanette Mahaffey
Donna Malone

Tommy Mansell
Faye Marchadie
Steve Marr
John Marschhausen
Roy Marshall

Allen Martin
Audie Martin
Diana Martin
Janie Martin
June Martin

Kathy Martin
Linda Martin
Jackie Sue Mason
Anthony Massaro
Christine Masters

John Mastervich
Luella Matthews
Wanda Mattoon
Dennis Mattox
Ray Mayhall

Susie Merkx
Sharon Kaye Merritt
Micki Merwin
Pat Metcalf
Dennis Metlen

Pam Metzke
Mike Metzner
Betty Meuse
Judy Meyers
Sue Mileham

Patricia Mileto
Bill Miller
Chuck Miller
Karen Miller
Lorna Miller

Lynne Miller
Rex Mills
Judith Mincey
Gerald Milton
Ronnie Mitchell

Ginny Moncrief
Joyce Moon
Kay Moon
Leon Moon
Pat Moon

Billie Moore
Kay Moore
Nolan Moore
Roger Moore
Sharon Moore

Wynn Ann Moore
Georgia Moralez
James Morales
Louis Morales
Linda Morgan

Ann Motah
Larry Muncy
Loriene Myers
Peggy Myers
Christa Narko

Randy Nees
Betty Nepper
Eula Nichols
Tommy Nichols
Leon Nix

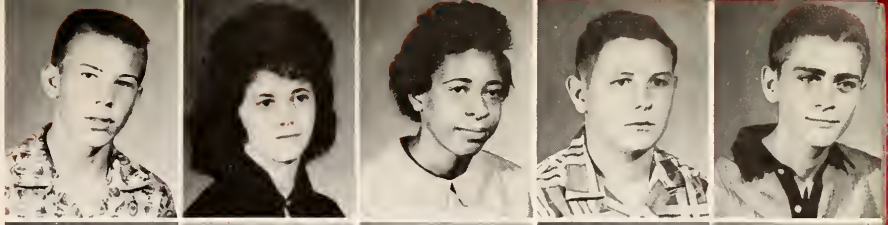

Bill Norris
Bill Northcutt
James Nottingham
Joan Nottingham
Vince Nuval

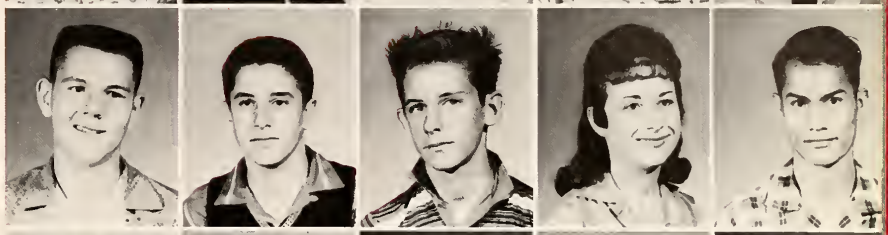

Pat Olin
Irma Ortiz
Jo Nita Osborn
Cleo Otipoby
Judy Owenby

Bobby Owens
Johnnie Paden
Barbara Pair
Roy Pamplin
Pam Paramore

Jack Parrott
Herman Parton
Vic Patrick
Joan Patterson
Donald Patton

Donald Paup
Charles Payne
John Peace
Alan Pennington
Judy Perkis

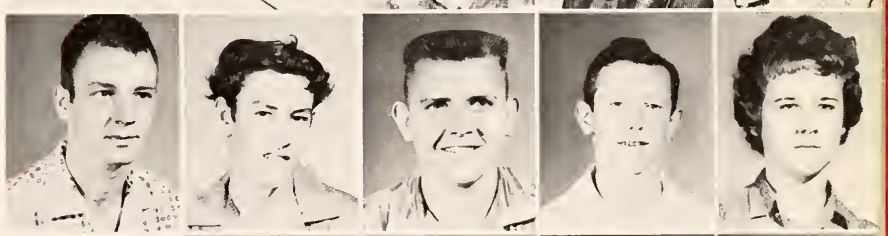

Ronnie Perry
Curtis Peters
Bill Pettigrew
Bonnie Phillips
Jackie Phillips

Pat Phillips
Ronnie Phillips
Lynette Pinchback
Maria Pinero
Jerry Pippin

Velma Plaxco
Nancy Poindixter
Gwen Post
Franklin Posvic
Kent Powell

Richard Power
Carol Prestage
Dixie Prestage
Robert Prince
Fran Prosser

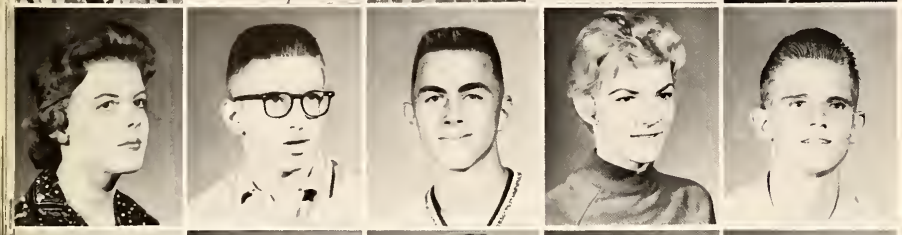

Billie Pursley
Dave Pursley
Buddy Pyatt
Nancy Quick
Kent Quillin

Pat Raley
James Ramsey
Linda Rankin
Kathy Regn
Don Reichle

Louise Reyes
Dale Richardson
Donna Richardson
Johnny Richardson
Russell Richardson

Charles Rightmer
Diane Ritzwoller
Cheryl Roach
Cary Roberts
Pamela Roberts

Bill Robertson
Gerald Robertson
Dave Robison
Jeff Rodman
Elizabeth Rogers

Linda Rogers
Marvin Rogers
Rita Rollman
Syd Ronish
Stanley Rose

Mike Ross
David Rosson
Kirk Rothell
Larry Rousseau
Carol Rudolph

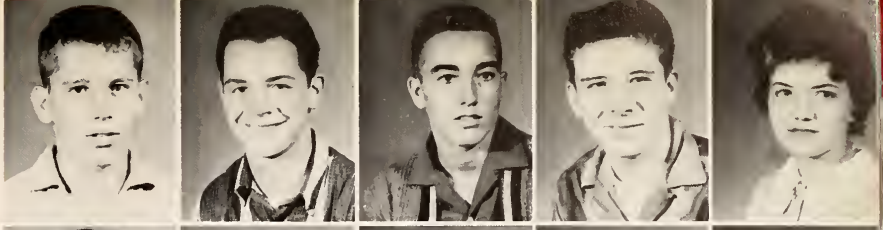

Pat Russell
Marilyn Ryans
Hank Sabine
Woody Sadler
Betty Sanders

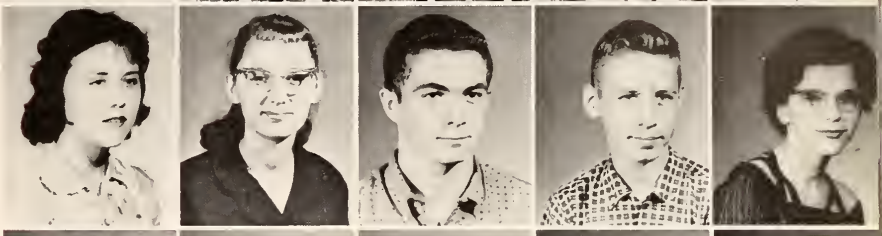

Larry Sanders
Stanley Sasser
Calvin Sawyer
Carol Saxon
Susie Scarbrough

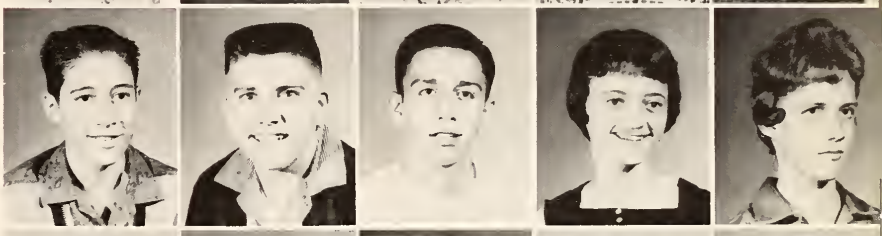

Russell Schaefer
Ted Schmidt
James Schoonover
Doniece Schott
Gregg Schrader

Johnny Scott
Patricia Seesaran
Chuck Sevier
Jane Shanklin
Jean Shanklin

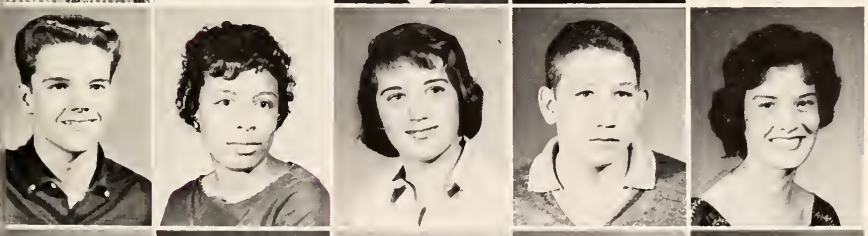

Wiley Shaver
Barbara Shaw
Kay Shaw
Gerald Sheffield
Koko Shelton

Joan Shepherd
Sue Shilling
John Shows
Jim Shurm
Leslee Shuman

Jim Sikes
Pamela Simms
Cathy Sims
Pat Skuda
Melba Smiddy

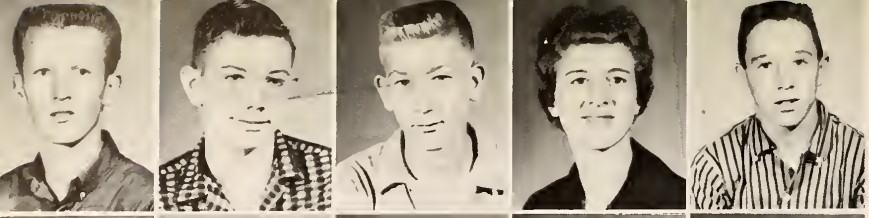

Charles Smith
Eddie Smith
Lester Smith
Marsha Smith
Riley Smith

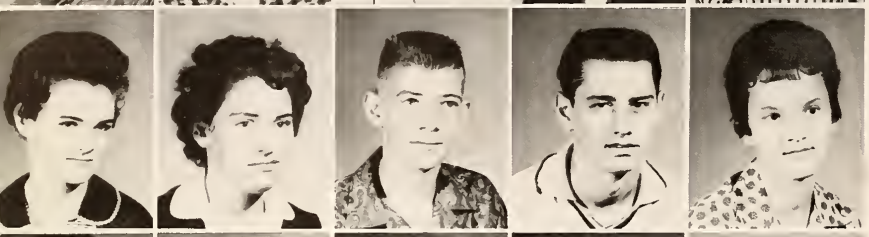

Sharon Smith
Lena Mae Snell
David Snider
Robin Soper
La Neta Sparkman

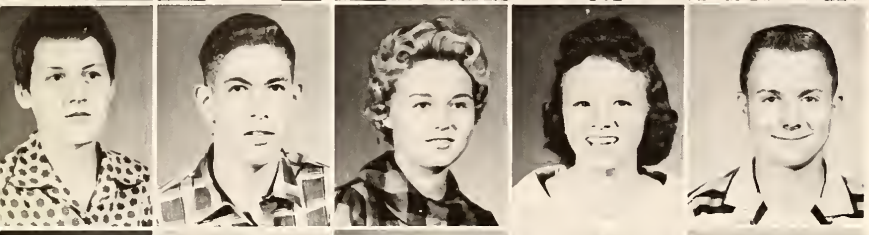

La Rita Sparkman
Larry Spitzberg
Barbara Spruill
Jerry Standridge
Bill Stephen

Cecelia Stewart
Glen Stewart
Billy Stevens
Ivory Stevens
Sandra Stiner

Lynne St. Jean
Carol Stratton
Cecil Stringfellow
Terry Strong
Jerry Swain

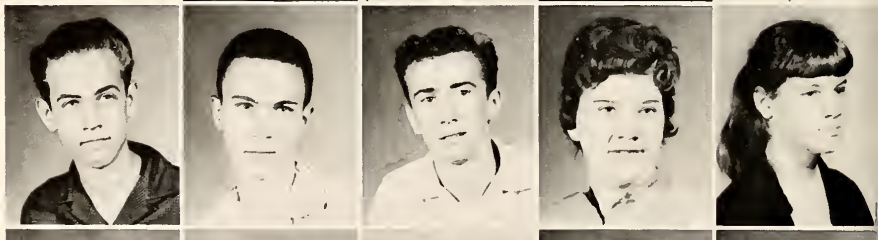

Kenny Swanson
Charles Sweatt
Bernard Szeszol
Linda Taff
Marjory Taft

Richard Tamplen
Dickie Tannery
Gene Taptto
Deward Taylor
Dirk Taylor

Fredia Taylor
Jerry Taylor
Joe Taylor
Judy Taylor
Kay Taylor

Lorrie Taylor
Rita Taylor
Robert Taylor
Leland Terrell
Enda Terry

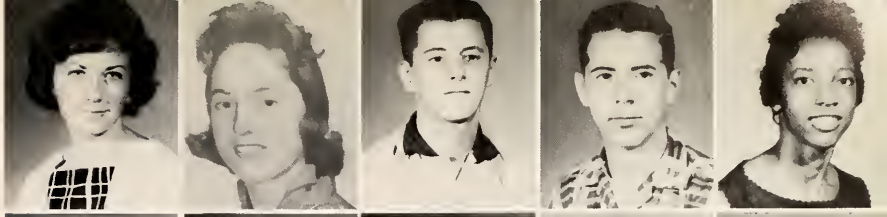

Gerry Ticer
Pat Tiedgen
Bill Thomas
Larry Thomas
Steve Thomas

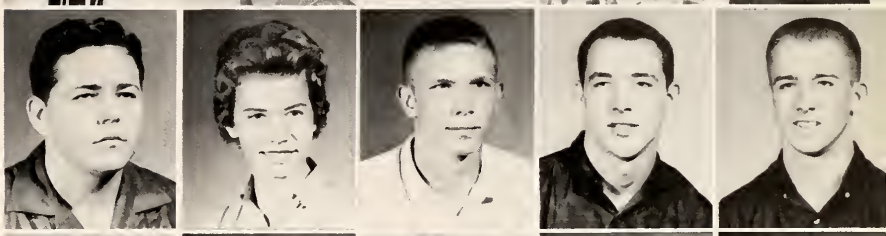

Wayne Thomas
Dickie Thomason
David Thompson
Lois Jean Thompson
Kaye Thompson

Jan Thurman
Quannah Tonemah
Barbara Towers
David Townsend
Betty Trevino

Virginia Tucker
Leon Tugman
Adebeth Turner
Stanley Tyrone
Flora Urguhart

Sonja Vaclavicek
Judie Vaught
Donna Vaughan
Robert Vowell
Bill Walker

John Walker
Linda Walker
Margaret Wall
John Wallace
Loretta Wallace

Sandy Warren
Richard Wasson
Judy Waters
Patricia Wathen
Patsy Webb

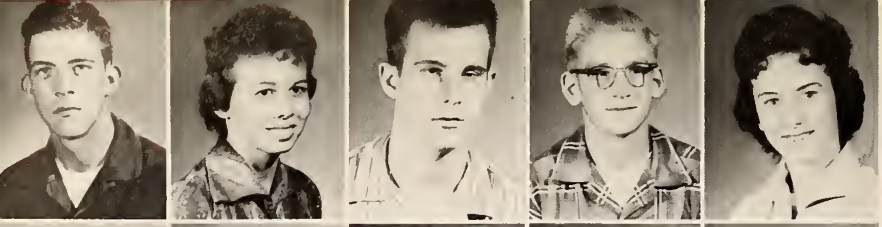

Clyde Weber
Mary Wells
Herbert West
Billy Whisenant
Sandra Whitcomb

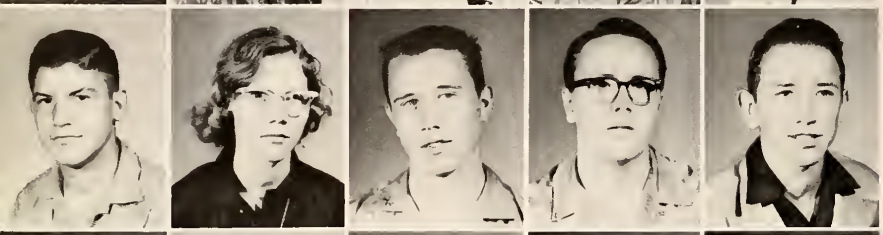

Fred Whitehead
Carolyn Whitis
Baird Whitten
Dick Whitten
Eugene Wickwire

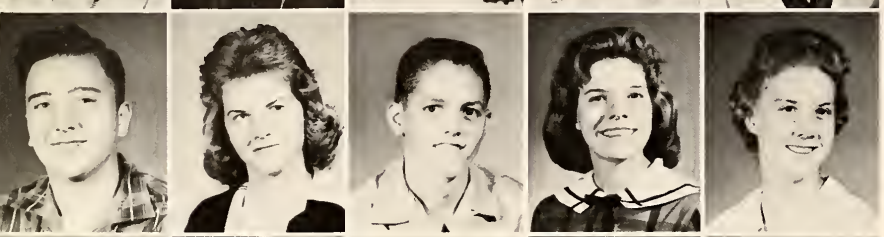

George Wilborn
Linda Wiley
Chester Wilks
Janet Willet
Charlotte Williams

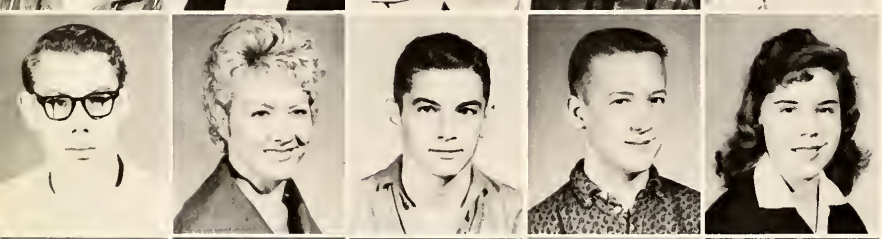

Earl Williams
Hazel Williams
Jim Williams
Jim Williams
D'Anne Williamson

Robert Williamson
Susan Williamson
Barbara Wilson
Gary Wilson
Lanine Wilson

Thomas Wilson
Dixie Winham
Sherry Wisdom
Johnny Wood
Kent Wood

Pam Wood
Roger Wood
Jackie Woods
Ruby Wooten
Bob Wright

Gerry Wright
Jimmy Wright
Lou Ann Yingling
Jimmy Young
Kay Young

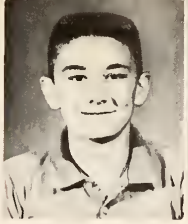

Jerry Youngblood
Dale Zook

Sophomore Activities

Typical Sophomore girl

Homecoming Float

Before school repairs

School's out!

Enrollment

Class Break

Snowball Fight

"This is going to be a cinch." This is the attitude of many of the Sophomores who are getting their first taste of high school life. After the first few weeks, the illusions wore off and the Sophomore class really got down to business. This Sophomore class put out their best efforts to produce a fine float on the theme "Friday 13th," for the homecoming. The next activity for the Sophomores was their assembly. It was here that this class showed its ability with "Dobie Gillis Goes to the Moon," a well staged and well presented class assembly. Having passed the test of being accepted by LHS, the Sophomores became an important part of Lawton High School. It is to this class that we leave the many responsibilities of the Junior class. Good Luck Sophomores!

Pep Assembly

Features

. . .an achievement in leadership

Maylan Wolverton

Lore Queen

Most Valuable

Donna Fuqua

Preston Holsinger

Most Popular

Marilyn Thompson

Fred Fox

Best Looking

Faye Verma

Jack Hicks

Best Personality

Sandy Metzner

Bob Howard

Most Courteous

Sandy Allen

Sam Puttkamer

Best Groomed

Maylan Wolverton

Gary Bilbrey

Most Dependable

Carolyn Moore

James Martin

Most Intellectual

D'Ann Pope

Dallas Howard

Faye Verma

Football Queen

Sue Lacy

Football Queen Attendant

Linda Richardson

Football Queen Attendant

Carol Scott
Key Club Sweetheart

Louise Rowe

Hi-Y Sweetheart

Judy,
To me, you are
one of the nicest and
most intelligent girls
that I know. I am
sorry for dropping
my Love on you. I
hope we will always
be friends. Good luck.
Love,
Ellen

Ellen John

F. F. A. Queen

Naomi Reinwand

F. F. A. Queen Attendant

Mary Crutcher

F. F. A. Queen Attendant

Sheila Rogers

T & I Queen

Judy Kirkpatrick

T & I Queen Attendant

Dale Williams

T & I Queen Attendant

Pat O'Malley
D. E. Queen

Kay Coffman

D.E. Queen Attendant

Doris Pamphlin

D.E. Queen Attendant

Jane Babbitt
Spanish Queen

Shirley Hester

Spanish Queen Attendant

Ann Honeycutt

Spanish Queen Attendant

Carol Tuell
Band Queen

Senior Assembly

"The Pad"

L. Wade and M. Lewis

Scotty Williams

Beatnik Dancers

J. Dooley, R. Myers, B. Avery, E. Harper, J. Hicks, J. Whisnand

A crowded Volks

Mary Upjohn

L. Bradley

L. Heard, J. Campbell, M. Carnes, W. Heard

Junior Assembly

"Harbor Lights"

P. Guzzle, B. Derryberry, J. Minotte

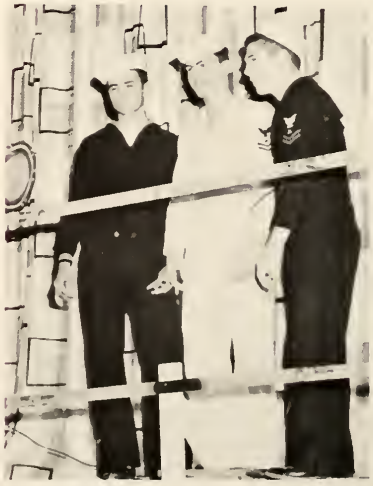

W. Littlefield, R. Pursley, M. Johnson

Cast of "Dobie Gillis goes to the Moon."

Sophomore Assembly

Moonmen? No, just the Twilighters.

Maynard (Tommy Mansell) is a not-so-secret admirer of Sandy Lewis.

Dobie Gillis (Russell Richardson) and Lois Thompson count five pennies.

Moongirls, Pam Hunt and Pam Metzke, tell the audience they can't say no.

More Moongirls, Phyllis Allen, Neta and Rita Sparkman.

S. Scott, L. Smith, D. Massad

L. Pahdoco, L. Griffin, L. Rowe

"Outstanding," "wonderful," "very good," "original." These were only some of the comments on this year's Junior-Senior Prom. As the title suggests, the whole prom was decorated on an underwater theme. The decorations were dominated by an abundance of fish on the ceiling and walls. Other original ideas that the Juniors used were a ship as the refreshment stand, and an underwater cave as the entrance. Congratulations are due to the Juniors who really put forth a lot of effort in producing a first-class prom.

Junior-Senior Prom

"Underwater Fantasy"

1959-60

Faculty Game

Daisy Maes and L'il Abners

Christmas Play

Academically, athletically and socially this has been an outstanding year at Lawton High School. From the beginning of the year at our "Howdy Dance" to the end of the year at our "Lore" signing party, the social calendar at Lawton has been crammed full of initiations, banquets, Mardi Gras parties, almost any type of party you would care to mention. This year our social calendar was expanded by the Spring Dance. The students of Lawton High School can look forward to bigger and better activities each year.

Howdy Dance

Lyceum

Highlights

T&I & Camera Club Christmas Party

Spanish Club Christmas Party
Louis Armstrong Concert

French Club Mardi Gras

Mr. Bish's Birthday

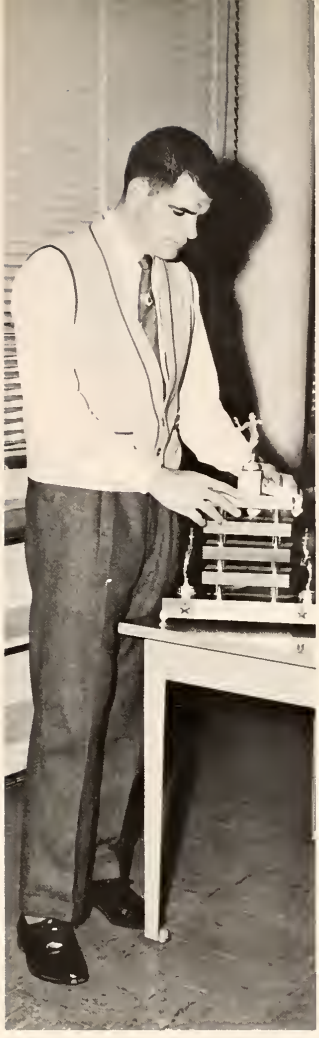

Sports

. . .an achievement in character

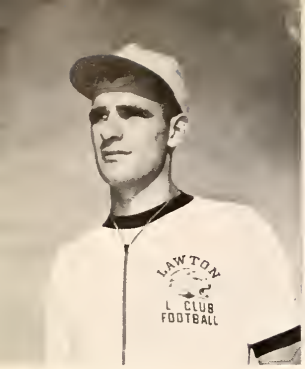

BOB BODENHAMER
Head Coach

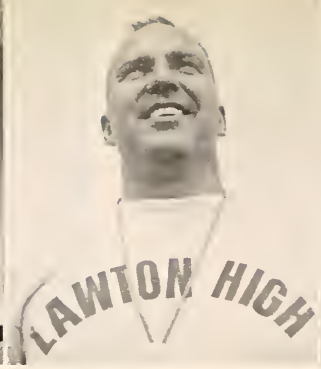

JIM PHILLIPS
Head Line Coach

DON JIMERSON
Coach

BILL ARRINGTON
Coach

JIMMY MILLER
Coach

ORVAL BOWMAN
Coach

Football

ROW 1: Coach Miller, K. Melton, B. Stamps, C. Brooks, B. Howard, D. McLain, C. Hadley, L. Howard, P. Holsinger, S. Puttkamer, R. Powell, D. Gaines, S. Williams, B. Walker, R. Thomas, Coach Jimerson. ROW 2: Coach Phillips, C. Davis, D. Ahlschlager, R. Pursley, J. Black, H. Menefee, G. Tubbs, B. Tabbytite, J. Burke, G. Reed, R. Fremin, M. Johnson, L. Green, T. Cerveny, A. Aycock, D. Wigington, L. Ferguson, P. Baker, P. Hennessee, Coach Arrington. ROW 3: Coach Bodenhamer, F. Chappabitty, J. Willey, J. Brown, R. Hickenbottom, D. Reichle, B. McGinnas, S. Tyrone, R. Richardson, S. Hadley, D. Gilley, V. Patrick, B. Thomas, J. Easterday, J. Atocknie, L. Thomas, S. Thomas, P. West, B. Knowles, D. Levell, P. Dosser, B. Norris, A. Hill, S. Rollins, Coach Bowman.

HOWARD PARSONS
Trainer

CHARLES HARRISON
Trainer

GORDON ATCHLEY
Trainer

SAM PUTTKAMER
Captain

ROBERT POWELL
Captain

PRESTON HOLSINGER
Captain

The Lawton High School Wolverines opened their 1959-60 football season with a brilliant victory over Frederick. Lawton tallied early in the first quarter, but Frederick soon scored two touchdowns to secure their only lead of the game. Just before halftime, Lawton scored again to regain the lead. Two more touchdowns in the fourth quarter put the game on ice, and Lawton won, 36-14.

CHARLES BROOKS
End

DANNY McLAIN
End

BOB HOWARD
Tackle

ROBERT POWELL
Guard

After their victory over Frederick, the Wolverines took on the rugged Ardmore team. Lawton surged to an early 6-0 lead but Ardmore took to the air-lanes and completely baffled Lawton's defense. Thanks to their passing and Lawton's sagging defense, the underdog Ardmore team was able to gain a 22-12 victory over Lawton.

LOEWEN HOWARD
Tackle

SCOTT WILLIAMS
Center

BILL WALKER
Halfback

BILL STAMPS
Fullback

After bowing to Ardmore, the enraged Wolverines unleashed their fury on Altus. Lawton amassed an early 24-0 lead but Altus came back to make it 24-20 at half time. Lawton took to the air in the second half and scored two more touchdowns while holding Altus scoreless. The Wolverines, who scored in every quarter, emerged the victor, 38-20.

SAM PUTTKAMER
Halfback

PRESTON HOLSINGER
Quarterback

CHARLES DAVIS
Halfback

CRAIG HADLEY
Fullback

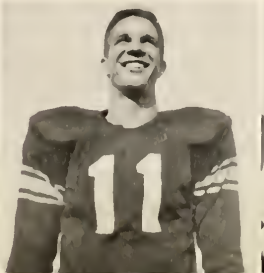

RONALD THOMAS
End

DORSEY GAINES
End

RUSSELL FREMIN
Guard

PAT HENNESSEE
Guard

Next Lawton came up against the second place Ada team. Playing in a steady rain, the Wolverines got their offense clicking and jumped to an early 8-0 lead. A rugged LHS defense held Ada to only 44 net yards while the Wolverines scored in every quarter for the second straight time and splashed their way to a 26-0 victory.

In Lawton's first game away from home, they ran up against the number one team in the state, Norman. The highly favored Norman team, unscored upon thus far in the season, managed to eke out only a 22-20 decision. Lawton played an excellent game, but in the closing minutes they were unable to get the break they needed to come from behind.

BILL THOMAS
Halfback

ALAN AYCOCK
Guard

HARTWELL MENEFEE
End

DANNY WIGINGTON
Quarterback

Playing their second out-of-town game, the Wolverines came from behind in the fourth quarter to secure their first conference win of the season. It was a close game throughout, with neither Chickasha nor Lawton ever gaining more than a seven point lead. Lawton's ground attack proved to be too strong for Chickasha, as the Wolverines scored a hard-earned touchdown late in the last period to obtain their 28-27 victory.

PAUL BAKER
Center

GERALD REED
Quarterback

STEVE THOMAS
Guard

MANLEY JOHNSON
Center

LARRY THOMAS
Guard

GARY TUBBS
Center

LARRY GREEN
Tackle

TONY CERVENY
Halfback

Still on the road, the Wolverines picked up their second conference victory by defeating El Reno. Lawton scored the first two times they had the ball, while holding El Reno scoreless throughout the first half. The Wolverines completely ran away with the game in the second half, scoring four more touchdowns to win easily 39-0.

JIMMY EASTERDAY
Halfback

JACK BLACK
Tackle

JESSE ATOCKNIE
Fullback

LARRY FERGUSON
Tackle

Lawton completely dominated their Homecoming game scoring four touchdowns in the first thirteen minutes. Eight different Lawton players managed to score as the Wolverines rolled by Holdenville 49-0.

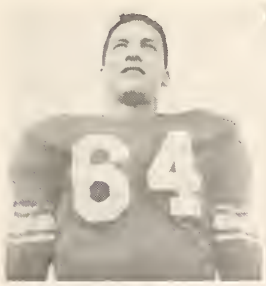

BILL TABBYTITE
Guard

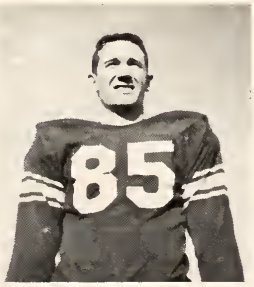

JIM BURKE
End

SCHEDULE

Lawton	36	Frederick	14
Lawton	12	Ardmore	22
Lawton	38	Altus	32
Lawton	26	Ada	0
Lawton	20	Norman	22
Lawton	28	Chickasha	27
Lawton	39	El Reno	0
Lawton	34	Kapaun	13
Lawton	49	Holdenville	0
Lawton	28	Duncan	12

In their final game of the season, the Wolverines faced their arch rival, Duncan. Capitalizing on a fumble early in the first quarter, Duncan grabbed a quick 6-0 edge over Lawton. But the Wolverines came back strong; and, taking advantage of a Duncan fumble, they secured the lead which they retained for the remainder of the game, as Lawton won 28-12.

November 13, 1959

Homecoming began with the traditional pep rally. This year we honored the football team of 1943. By the time the parade started at 3:30, it was sleeting and the wind had blown many of the floats away. Despite the freezing temperature, a handful of loyal supporters stayed to watch the Wolverines crush Holdenville, 49-0. During the half-time ceremonies, Sam Puttkamer crowned Faye Verma, homecoming queen. Her attendants were Sue Lacy and Linda Richardson, who were escorted by Bob Howard and Preston Holsinger.

Homecoming 1959

LCOME TEAM OF

ELTON
Garbers
PARKS
Parisian
Parisian

SUB DEB

Garbers
PARKS
Parisian
Parisian

Basketball

Lawton 37	Vernon 39	°Lawton 36	Duncan 39
Lawton 45	Wichita Falls 32	Lawton 34	Anadarko 51
Lawton 48	Vernon 39	°Lawton 37	Chickasha 47
Lawton 46	Wichita Falls 39	°Lawton 32	Norman 43
°Lawton 48	Norman 70	°Lawton 55	Duncan 45
°Lawton 40	Chickasha 42	°Lawton 29	El Reno 54
°Lawton 47	Ardmore 44	Lawton 39	Anadarko 40
Lawton 38	Altus 32	°Lawton 52	Ardmore 39
°Lawton 40	El Reno 41	Lawton 49	Altus 35

°Conference games

Bob Williams, Head Coach

Brent Fountain, Mike Fisher, Ronnie Kelly, and Billy Holmes; Trainers

Don Jimerson, B team Coach

Varsity

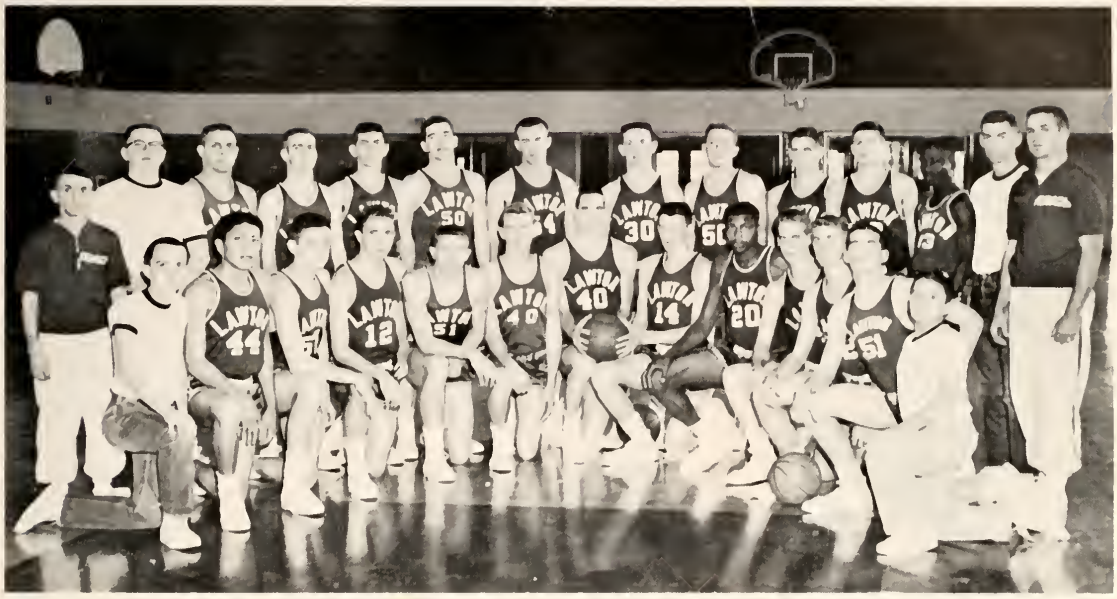

STANDING: Coach Williams, M. Fisher-trainer, R. Fremin, C. Brents, J. Pierson, B. Stamps, C. Brooks, J. Burke, M. Matheny, R. Wheeler, J. Parker, G. Reed, B. Fountain-trainer, Coach Jimerson.

KNEELING: R. Kelly-trainer, J. Coffey, D. Ahlschlager, D. Ferguson, B. Thomas, R. Williamson, T. King, T. Newman, H. Menefee, G. Smith, J. Dooley, R. Thomas, B. Holmes-trainer.

Red Raiders

STANDING: Coach Williams, J. Edwards, V. Johnson, J. Long, J. Hamilton, B. Thomas, R. Williamson, D. Gilley, B. Fargo, B. Lacy, C. Davis, P. Anderson, P. Dosser, Coach Jimerson. KNEELING: J. Walker, D. Lipscombe, J. Attockonie, S. Thomas, J. McCracken, J. Coln, R. Hickenbottom, T. Anthony.

Carroll Brents, Captain

Pictured below is Carroll Brents, 60 captain, and his mother, Mrs. A Richardson, presenting Carroll with the trophy basketball which is awarded to the varsity captain each year.

Hartwell Menefee and Gerald Smith,Forwards.

Carroll Brents and Jackie Parker, Guards

Dickie Ferguson and Bill Fargo, Forwards

Jimmy Dooley, Mike Matheny, and Robert Wheeler, Guards

Ted Kind and Tommy Newman, Centers

Baseball '60

Bill Arrington, Head Coach

Dale Wiggigs, Bob Derryberry, Trainers

Orvile Bowman, Asst. Coach

ROW 1: Trainers: Bob Derryberry, Dale Wiggigs. ROW 2: W. Littlefield, T. Harrison, J. Hurst, B. Porter, G. McCray, H. Menefee, B. Small, C. Brooks, H. Ross, B. Cox. ROW 3: B. Arrington, Coach; D. Tannery, H. Harris, R. Ellis, D. Reichle, J. Burke, J. Bohl, D. Blanton, J. Parrish, G. Reed, O. Bowman, Coach.

Gale McCray

Johnny Parrish

Jim Bohl

Gerald Reed

Jerry Hurst

Billy Porter

Bob Small

Hartwell Menefee

Wayne Littlefield

Charles Brooks and Jimmy Bohl

Tommy Harrison, Pitching

Gale McCray and Dennis Blanton

Dennis Blanton

Bob Cox

Jimmy Burke

Dickie Tannery

Track'60

Don Jimerson, Asst. Coach

Jim Phillips, Head Coach

Charles Harrison and Howard Parsons, Trainers

Max Price, Asst. Coach

CROSS COUNTRY: J. Hamilton, C. Bowman, J. Cox, T. Hill, P. Cook, R. Griffen, A. Joern, B. Griffen, B. Hill, Coach Max Price.

ROW 1: Trainers: H. Parson, C. Harrison. ROW 2: Coach Price, G. Longfellow, R. Fremin, C. Hadley, D. McLain, J. McCraken, P. Holsinger, C. Bowman, S. Puttkamer, B. Griffen, D. Ferguson, Coach Jimerson. ROW 3: B. Hill, R. Williamson R. Dugger, B. Barker, B. Hunt, P. Hennessee, J. Pierson, R. Griffen, S. Williams, G. Rudolph, B. Tabbytite, S. Thomas, W. Geeslin, Coach Phillips. ROW 4: B. Walker, D. Bandi, A. Geeslin, J. Cox, B. Thomas, D. Wiggington, P. Cook, T. Hill, A. Joern, V. Johnson, J. Bluk, J. Hunsucker, J. Hamilton.

Preston Holsinger

Danny McClain

Carroll Bowman

Al Geeslin and Danny McClain

Bill Griffin

Tom Hill

Al Geeslin

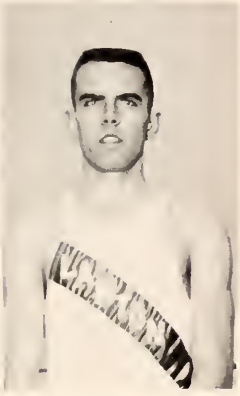

Jackie Pierson

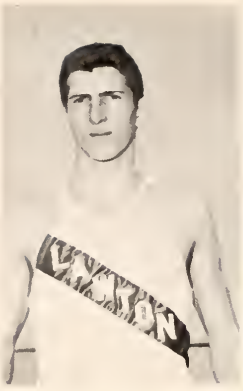

Craig Hadley

Sam Puttkamer

Russell Fremine

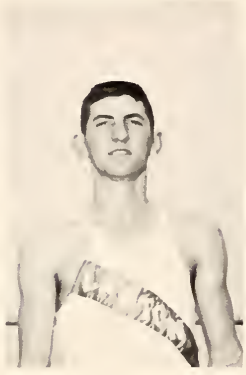

Preston Holsinger at 11' 9"

Phil Cook

Bill Thomas

Pat Hennessee

Bill Walker

Jim Hamilton

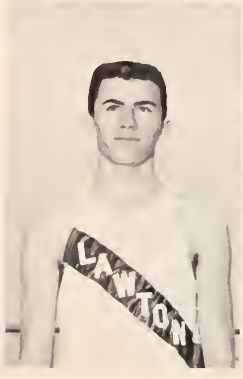

Dickie Ferguson

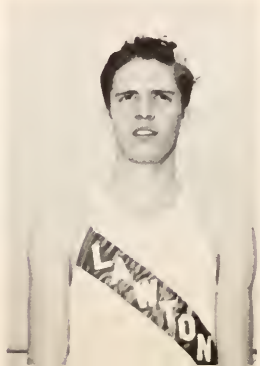

Tennis'60

Charles Weeks, Coach

David Thompson and Mary Ann Ashlock, Co-captains

ROW 1: L. Carden, S. Lewis, M. A. Ashlock, P. Wauffet, D. Aust, K. Martin. ROW 2: N. Moore, B. Brown, R. Haithcock, S. Coody, P. Anderson, D. Thompson, T. White, B. Lacy.

Donna Aust

Skip Coody and David Thomason

Paul Anderson

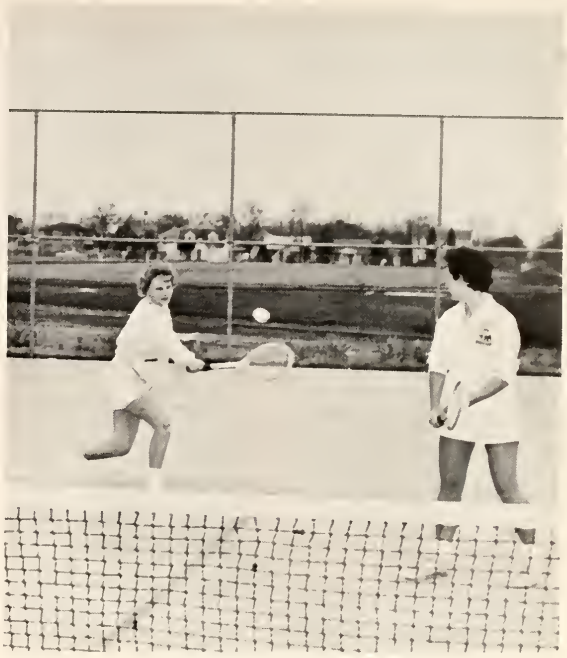

Sherryl Lewis and Lexa Carden

David Thomason

Donna Aust

Paul Anderson

Golf'60

Bob Bodenhamer, Coach

Donnie Atkinson

Gary Longfellow

Jack Burke

Ronald Burk

Allan Thompson and Jim Whisnand

R. Burk, A. Thompson, H. J. Whisnand, J. Burke, G. Longfellow.

Preston Holsinger, Football-Track

Gale McCray, Baseball

Bill Griffin, Track

Top Athletes

David Thomason, Tennis

Bob Howard, Football

Hartwell Menefee, Basketball-Football

Charles Brooks, Football-Baseball

Jack Burke, Golf

Johnny Parrish, Baseball

Carrel Bowman, Track

Ted King, Basketball

Sam Puttkamer, Football-Track

Carroll Brents, Basketball

Scott Williams, Football

Ronald Burk, Golf

Top Athletes

Jim Bohl, Baseball

Bobby Lacy, Tennis

Robert Powell, Football

Organizations

. . .an achievement in service

Marilyn Thompson, Sharon Dixon, Business Managers.

Jan Howard, Sue Lacy.

Jim Nisbett, Terry Riddle, Co-Sport Editors.

Duffy Hankins, Gary Fults, Photographer; John Shane.

Richard Neptune, Photography Sponsor; W. C. Burris, Yearbook Sponsor.

Lore Staff

Carolyn Rhody, Sandy Allen, Sandy Metzner, Donna Fuqua.

Faye Verma, James Bellah, Photographer; Carol Barnes.

Rosemary Allen, D'Ann Pope.

Dallas Howard, Editor; Maylan Wolverton, Assistant Editor.

We are the staff of the 1960 Wolverine Lore. It has been our pleasure to devote our time and effort for the past year to producing a book that is worthy of being called the Wolverine Lore. Just as the name Wolverine is synonomous with a winning team so the name Lore is synonomous with quality in yearbooks. We hope that our efforts have not been in vain. It is our wish that the students and faculty of Lawton High School can look through this book in the years to come and see the activities in which they have participated mirrored in these pages.

TWIRLERS AND DRUM MAJOR: Ann Williamson, Betty Blanton, Winston Kerchee, Suzanne Brown, Mary Jane Smith.

OFFICERS, Row 1: B. McClain, Vice-President; J. Moretti, President; S. Brown, Secretary. ROW 2: R. Williams, Secretary; V. Stanley, Librarian; R. Wagner, Band Manager; W. Pyle, Librarian; W. Kerchee, Drum Major.

Lawton High

ROW 1: R. Williams, G. Robertson, M. J. Smith, F. Graves, L. Countryman, P. Owens, C. Johnson, M. Black, A. Clark. ROW 2: C. Kilgon, R. Schaefer, J. Ross, J. Scott, D. Mettlen, B. Morris, D. Whitten, D. Williams, C. Brown, L. Carden, C. Tuell, S. Brown, C. Rightmer, P. Laird. ROW 3: J. Dooley, K. Kane, L. Yingling, M. Foster, J. Bassell, A. Pennington, W. Pyle, J. Burns, T. Dirck, E. Lacy, S. Foster, J. Mackey, P. Meyers, J. Nisbett.

The purpose of the Wolverine Band is to stimulate the student's interest in instrumental music and to enable him to develop his talents more fully. By participating in band activities the student develops initiative as well as self-reliance. The band played for all home football and basketball games as well as each pep rally. The band entered District contest at Cameron, State contest at Norman, and the Tri-State Festival at Enid. The group also participated in the Buccaneer Music Festival at Corpus Christi, Texas, where in 1959, they received the Outstanding Band Award. A new feature of the 1960 band was the Dance Band which was very well received at numerous school activities.

DANCE BAND—ROW 1: D. Whitten, W. Strange, J. Ross, W. McClain, C. Evans, P. Evans, J. Dooley. ROW 2: A. Longfellow, J. Dillingham, B. Johnson, J. Moretti, T. Cost, K. Kane. ROW 3: B. Sterett, B. Morris, D. Whitcomb, T. Henry, J. Mackey, W. Kerchee, P. Myers.

School Band

D. Loudenback, W. Kerchee, T. Henry, L. Brightwell, P. Evans, S. Small, W. McClain, C. Evans. ROW 4: C. Kershaw, F. Whitehead, B. Blanton, B. McLain, V. Stanley, B. Beasley, L. Dillon, A. Faries, R. Power, D. Harry, R. Wagner, B. Sterett, J. King, J. Blomgren, H. Hamilton, W. Strange, F. Brown, D. Snider, J. Dillingham, T. Cost, B. Johnson, J. Moretti. STANDING: B. Frank, A. Longfellow, A. Williamson, P. Easton, F. Kuzenski, Mr. McHenry, Director; C. Armagost.

GLEE CLUB OFFICERS: G. Blake, President; C. Davis, Accompanist; N. Sparkman, Secretary.

The ultimate goal of all musical organizations is to provide the student with abundant opportunities to be a part of a beautiful and uplifting experience through the medium of sound. This is found in the many recitals, concerts and festivals that they participate in throughout the year.

Vocal

ROW 1: L. Rankin, C. Counts, L. Levering, D. Lamb, S. Hammond, T. Wright, S. Lewis, C. Power, J. Pyatt, M. Turner, L. Bendure, C. Coley, T. Miller, J. Kaspereit, S. Webb, P. Fincher, J. LeBlanc, S. Ronish, C. Sims, C. Davis, B. Wilson, A. Turner, M. Wells. ROW 2: M. Loomis, R. Faust, S. Merritt, A. Honeycutt, L. Burk, C. Calvert, J. Enbody, M. Yoder, A. Wootten, A. Oberg, F. Hooper, B. Horn, P. Woodward, S. Dodd, B. Carnes, P. Bohler, L. Freeman, B. Aten, N. Davis, E. Paine, F. Abshere, L. Thompson, P. Moon, C. Everett, L. Hansen, C. Copeland, K. Miller.

For example:

OPERETTA, *"Down In The Valley"*

FESTIVAL, *"Stillwater Thanksgiving Festival"*

RECITAL, *Christmas Recital*

INCIDENTAL PROGRAMS *at Fort Sill, Kiwanis, Rotary, Church and Club meetings, school assemblies, etc.*

CONCERT, *Spring Concert*

FOLLIES, *"Spring Follies"*

GRADUATION PROGRAM

MIXED CHORUS OFFICERS: Tony Kensell, Vice-President; Fern Hooper, Accompanist; Barbara Horn, Accompanist; Mary Carnes, Secretary; David Pauling, President.

Music

ROW 3: S. Merkx, F. Urguhart, K. Herder, P. Allen, L. Ewing, G. Blake, J. Havens, C. Rosson, B. Hughes, D. Pursley, J. Darby, K. Swanson, K. Martin, T. Crow, B. Brown, R. Gayle, G. Welborn, J. Lawrence, J. Cagle, N. Lee, B. Towere, K. Krauss, V. Fisher, V. Plaxco. ROW 4: B. McGuire, S. Endicott, J. Dalton, K. Eversmeyer, A. Welborn, J. Romano, T. Kensell, B. McDaniel, T. Birdsong, D. Pauling, R. Holliday, R. Schnee, L. Tugmon, M. Dunn, R. Wesson, D. Hawkins, R. Chapman, B. Fountain, R. Abshere, R. Sparkman, S. Littlefield, N. Sparkman, S. Moore, P. Skude, D. Buttram, M. Binningfield, I. Stevens.

OFFICERS: Sue Lacy, Secretary; Ann Mary Green, Vice-President; Linda Richardson, President; Carolyn Rhody, Treasurer.

The purpose of the Wolverettes is to promote school spirit in all Lawton High School's athletic activities. The Wolverettes attended all home games and all out of town conference football games in uniform. They are responsible for painting signs for all pep rallies and for decorating the goal posts before football games. The Wolverettes marched in the homecoming parade and are responsible for the homecoming throne. The Wolverette Initiation was held September 12 and the annual picnic is held in May.

Lawton High

ROW 1: S. Moore, B. Phillips, S. Lewis, P. Skuda, V. Chapman, N. Poindexter, L. Porter, A. Martin, K. Martin, S. Jones, B. Blackwell, C. Rhody, Treasurer; A. Green, Vice-President; L. Richardson, President; S. Lacy, Secretary; N. Cox, G. Castello, L. Clapp, M. Turner, M. Smiley, L. Taylor, D. Forgy, N. Dofflemeyer. ROW 2: J. Babbitt, D. Harper, S. Shoemaker, S. Buzbee, E. Davis, M. Barkholz, C. Power, N. Bentley, K. Thompson, L. St. Jean, P. Raley, C. Saxon, B. Ford, S. Whitcomb, E. McCoy, D. Smith, B. Wilcox, R. Mills, F. Woods, C. Hemphill, P. Maden, P. Moon, S. Lee, M. Welles, C. Charbonneau, L. Allen, D. Pope. ROW 3: K. Endicott, J. Enbody, D. Massad, L. Gramling, S. Martin, L. Harris, J. Lewis, K. Jones, J. Pickering, B. Munn, S. Edwards, C. Baker, J. Wojahn, M. Humphrey, A. Farrington, C. Sims, C. Scott, F. Verma, P. Woodard, S. Dixon, J. Howard, S. Allen, M. Emanuel.

CHEERLEADERS: Sharon Ferrell, Linda Pahdoco, Marilyn Thompson, Head Cheerleader Donna Fuqua, Shirley Hester, Judy Beauchamp, Donna Aust.

Wolverettes

ROW 3: L. Freeman, P. Pointer. ROW 4: E. Paine, B. Horn, S. Davenport, J. Johnson, R. Lanman, C. Ewing, P. Akers, D. Wright, C. Chapman, C. Lusk, S. Scarborough, J. Hodgson, J. Howard, S. Gochnour, C. Durham, D. Vaughan, J. Daker, R. Hawkins, K. Moon, C. Hobbs, A. Honeycutt, N. Sparkman, D. Hankins, J. Issacs, L. Griffin, D. Lewis. ROW 5: R. Allen, C. Bentley, A. Davis, W. Moore, L. Durbin, J. Parker, K. McElfish, J. Cunningham, J. Sims, P. Wilson, J. Clark, L. Thompson, K. Krauss, U. Swimdell, D. Colden, D. Boyce, D. Morrison, J. Lawrence, B. Barrows, J. Taylor, L. Hollis, L. Henderson, Y. Jewett. ROW 6: L. Ewing, S. Lewis, C. Kytle, S. Littlefield, S. Lyons, K. Herder, D. Carter, S. Ronish, L. Rankin, F. Taylor, S. Hammond, P. Estes, J. Fisher, K. Regn, P. Dent, D. Greer, S. Merkx, D. Heath, B. McMahan, B. Brown, J. Willett, G. Ellis, J. Martin.

S. Regn, Assistant Editor; J. Whisnand, Editor

D. Moon, J. Gibson, Feature Editors.

"The Tatler," the Lawton High School newspaper, not only serves as a source of information and entertainment to the students, but also informs the parents of the school's recent activities. By serving as the voice of the students, it reports all school activities and student achievements. "The Tatler" is an important and an essential part of the school, and is eagerly awaited, each month, by the students and faculty of Lawton High School.

Tatler

Vanita Lee, Sponsor

W. Clements, Business Manager; M. Lewis, Circulation Manager.

G. George, J. Bohl, B. Blackerby, N. Spears, D. Hobbs.

C. Brents, M. Fisher, Sports Editors.

C. Turley, L. Wade, Society Editors.

"The Tatler" is now in it's fortieth year as an official organ of the school. It is a member of the Oklahoma Interscholastic Press Association. This association is made up of the high schools in Oklahoma and sponsors yearbooks and newspapers. "The Tatler" has been fortunate in receiving more than its share of "With Highest Honors."

S. Lyons. D. Ferguson, C. Bowman, Reporters.

Staff

B. Howard, C. Brooks, A. Green, Reporters.

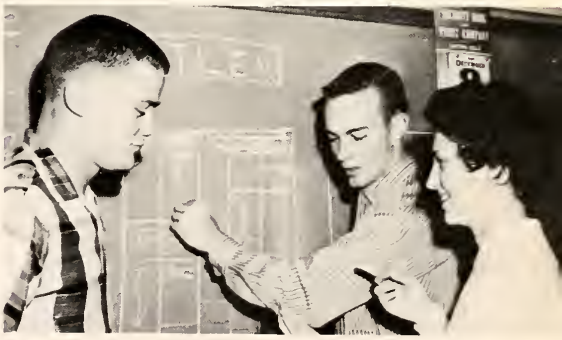

J. Parker, R. Kelly, G. McCray, V. Bourn, C. Gray, Reporters.

C. Rhody, J. Osborne, S. Lacy, Reporters.

Student Council

The purpose of Student Council is to provide for student participation in school government, establish understanding between faculty and students, afford training in citizenship. The activities we have sponsored throughout the year are as follows: Howdy Week, Homecoming, Teacher of the Month, Sadie Hawkin's Week, and Christmas decorations for the school.

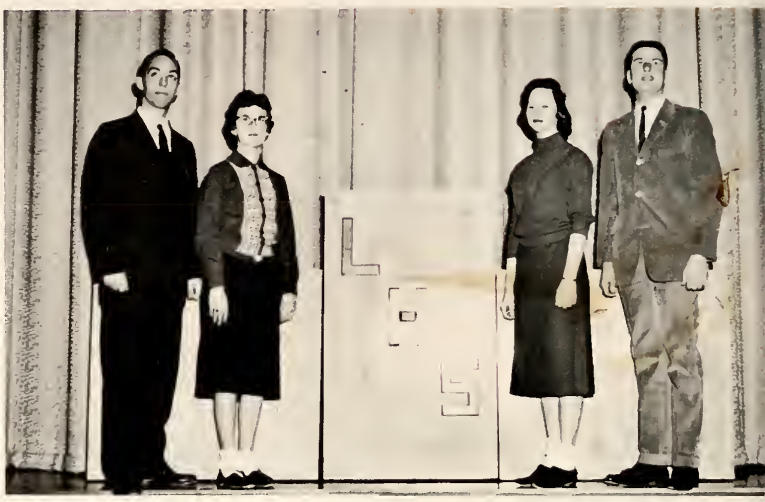

OFFICERS: James Martin, President; Carolyn Moore, Secretary; Elizabeth Paine, Treasurer; Fred Fox, Vice-President.

ROW 1: S. Allen, L. Richardson, E. Paine, C. Moore, J. Martin, F. Fox, M. Lehman, S. Scott, C. Allison. ROW 2: P. Akers, L. Walker, J. Brooks, F. Hooper, C. Lusk, B. Brodie, M. Knowles, D. Pamplin, A. Wilson, L. Rowe. ROW 3: R. Hickenbottom, J. Wright, S. Davis, H. Sabine, J. Whisnand, R. Schnee, S. Johnson, D. Pauling, T. Riddle, M. Lewis, S. White, D. Davis. ROW 4: S. Harris, J. Shane, D. Nicklas, J. Mehew, G. Wilson, J. Moretti, D. Howard, P. Holsinger, B. Newton, M. Bryles.

National Honor Society

It is the purpose of the Lawton High School Chapter of the National Honor Society to encourage each member to maintain a high scholastic standing, to hold as fundamental and worthy an untarnished character, to endeavor intelligently and courageously to be a leader, and to give himself freely in service to others.

ROW 1: Mrs. Attaway, Sponsor; D. Pauling, J. Wright, S. Davies, D. Massad, J. Rawlings, Vice-Pres.; F. Hooper, Pres.; P. Rom, Sec.; M. Dewey, K. Kane, M. Barkholz, L. Carden, C. Wilks, W. McClain, M. Whitaker. ROW 2: J. Caudell, P. Seesaran, D. Schrader, J. McClung, J. Bost, L. Bendure, M. Foster, D. Pope, S. Allen, E. Paine, L. Freeman, D. Gray. ROW 3: P. Ferguson, P. Tiedgen, C. Howard, C. Hobbs, A. Honeycutt, C. Pugh, J. Brammer, M. Turner, J. Pyatt, L. Wade, G. Keas, P. Wathen. ROW 4: C. Ewing, K. Hill, C. Collins, S. Parker, E. John, S. Musgrove, S. Scarborough, D. Winham, L. Yingling, P. Meyers, C. Johnson, B. Frank, K. Carr. ROW 5: T. Cost, T. White, G. Wheatly, B. Horn, J. Waters, S. Daughton, C. Masters, B. Ford, C. Saxon, P. Allen, S. White, G. Jenkins, D. Nicklas.

ROW 1: S. Dixon, S. Merkx, B. Breedlove, M. Fuller, S. Hillis, F. Graves, K. Miller, M. Boardman, S. Elder, S. Hagerman, C. Sims, B. Clay. ROW 2: G. Wilson, S. Williams, W. Brinker, A. Irvine. G. Rounsavall, L. McCutchen, L. Wilson, W. Mattoon, N. Eubanks, P. Evans. ROW 3: J. Hamilton, J. Mackey, R. Gurley, P. Dosser, J. Havens, B. Wright, R. Schaefer, G. Robertson, L. Spitzberg, J. Martin. ROW 4: J. Marschhausen, B. Morris, E. Lacy, R. Ellis, A. Joern, T. Hill, C. King, W. Nielsen, J. Walker, J. Koenig.

Office Club

The main purpose of the Office Club is to aid the school administration and faculty in the performance of office duties. This takes the best effort of all the girls who work in the office of the Principal, the Attendance office, the Guidance Offices, and those who work in the Athletic office, Visual Aid, and Speech department.

The social projects of Office Club are the Christmas Party and the Spring Picnic.

OFFICERS: Sharon Merritt, Vice-President; Pat Akers, President; Dalana Smith, Secretary.

ROW 1: Mrs. McCarty, Sponsor; J. Clark, M. Stein, B. Wilson, Miss Judy Ray, G. Kirkham, D. Smith, P. Akers, S. Merritt, E. John, E. Boland, S. Slagle, Mrs. Tackitt, Sponsor. ROW 2: C. Johnson, J. Ambrister, L. Wilson, B. McGuire, C. Howard, C. Sims, A. Farrington, J. Greear, J. Lewis, D. Wright, L. Sunter, J. Sims, D. Chandler. ROW 3: M. Lamb, C. Dodson, P. Wathen, J. Mays, G. Mullinax, N. Cremeen, J. Cagle, C. Power, E. Wells, S. Wilson. ROW 4: K. Moon, L. Richardson, W. Mattoon, D. Winham, C. Scott, A. Clanton, C. Chapman.

Trade and Industry Club

OFFICERS: Ricky Hoskins, Reporter; Sonny Brown, Sgt. at Arms; Gary Tubbs, Secretary; Claudette Lusk, President; Jimmy Burk, Vice-President.

The purpose of Trade and Industry Club is to assist in developing the student's skill and knowledge in his chosen vocation; to further the student's social, and vocational intelligence; to create and develop respect for honest labor and a deep appreciation of skilled workmanship and workers; to learn of the vocational opportunities for young men and women in Oklahoma; to establish and maintain close relationship between the activities of the public schools and the life of the community; to develop a wholesome employer-student employee relationship toward a better understanding of their problems; and furthermore, to cultivate and promote a free and cooperative spirit among those engaged in gainful trade and industrial occupations.

ROW 1: J. A. McCraw, Sponsor; J. Kirkpatrick, Attendant; D. Williams, Attendant; S. Rogers, Queen; G. Tubbs, Sec-Treas.; A. Brown, Sgt. at Arms; R. Haraughty, Dist. Pres.; C. Lusk, Pres.; K. Kimball, Mr. Monroe, Sponsor. ROW 2: D. Reinwand, L. Bean, J. Hawkins, D. Ellington, J. Bellah, J. Terrell, C. Bear, B. DeLoach, C. Chapman, R. Hamilton. ROW 3: G. Givens, T. Ellstrom, G. Hughes, B. Hill, B. Rich, R. House, R. Mabrey, R. Tyler, L. Szeszol. ROW 4: D. Rayhaile, R. Weber, L. Dupler, B. Cooper, R. Wood, W. Wright, L. McCullar, T. Brooks, J. Walker. ROW 5: T. Crow, C. Best, D. McDowell, B. Mackey, B. Jarvis, P. Parson, W. Vaclavicek, T. Ledford, J. Will, J. Moore, N. King.

C. Goddard, B. Peterson, P. Matheny

The all-school play this year was based on the book *Gentlemen Prefer Blondes,* a rousing comedy by Anita Loos. This hilarious three act play tells of some of the amusing situations that result when two girls are accused of everything from stealing to extortion. However, all's well that ends well, and the two girls finally acquire the husbands they were pursuing.

C. Allison, D. Moon, C. Goode, B. Mercer, L. Griffin, D. Maddox, S. Shoemaker, D. Davis

All School Play

Gentlemen Prefer Blondes

by Anita Loos
Directed by Mrs. Opal Ford

D. Moon, J. Whisnand, C. Allison

Senior Play

by Lloyd C. Douglass
Directed by Mrs. Opal Ford

The Big Fisherman

During the past few years there have been many stories written with Biblical plots. The most outstanding author in this field is Lloyd C. Douglass whose book, "THE BIG FISHERMAN," has been adapted into a play by the same name. This was the Senior Class Play for 1960. This moving story deals with the life of Simon Peter during and after the life of Christ. The spectacular part of the play was the characterization and the costuming. Much credit should be given to the Seniors for doing such a wonderful job on a tremendous play.

M. Turner, G. Wilson, N. Blackwell, J. Whisnand

ABOVE—D. Howard; BELOW—J. Shane, C. Allison

D. Howard, J. Martin, R. Myers, J. Mehew

Junior Play

"The Egg and I"

by Betty MacDonald
Directed by Mrs. Opal Ford

T. Cost, K. Stiner

L. Griffin, K. Stiner

K. Stiner, L. Griffin, D. Pauling, P. Allen, D. Maddox, T. Cost.

Witty, humorous, and entertaining are some of the adjectives that have been used to describe this year's Junior Class Play, *The Egg and I*. Adapted from Betty MacDonald's best-selling book, this play tells of the rib-tickling trials and tribulations that a family on a small chicken farm in Washington State must endure. The family is almost broken up by the father's undying devotion to his chickens but a series of hilarious events ends the play well.

W. Littlefield, B. Mercer, D. Maddox, P. Allen, C. Goddard, C. Dragenza, J. Kaspereit, M. Layne, D. Pauling, L. Griffin, T. Cost, K. Stiner, T. White, J. Issacs, N. Bishop, L. Pahdoco, A. Thompson, R. Haithcock, L. Conerly, D. Davis, D. Massad, L. Smith.

Senior Thespians

ROW 1: J. Parker, K. McElfish, N. Blackwell, P. Pointer, M. Emanuel, C. Rhody, K. Carpenter, B. Carnes, J. Shane. ROW 2: R. Schnee, J. Martin, L. Porter, C. Allison, L. Wade, A. Wilson, S. Martin, M. Lehman, M. Lewis. ROW 3: P. Wilson, R. Myers, M. Smiley, J. Wright, J. Babbitt, J. Brammer, D. Pope, J. Howard, D. Howard.

The National Thespian Society strives to create an interest in dramatic activities and to set standards of excellence in all phases of the dramatic arts. To carry out the aim this year, Thespian members participated in various tournaments throughout the state, as well as the three major play productions in Lawton High School: *Gentlemen Prefer Blondes, The Egg and I,* and *The Big Fisherman.* Other activities included the Thespian mixer, Christmas Party, spring picnic, and initiation-banquet at which Opal awards were given for best acting and production in the major plays for 1959-1960.

Thespians for '60 and '61

ROW 1: M. Cousins, S. Shoemaker, D. Harper, L. Trope, J. Sant, C. Kytle, S. Mileham, P. Paramore, K. Regn, A. Martin, S. Altizer. ROW 2: M. Layne, L. Conerly, J. Blair, S. Otis, J. Beauchamp, L. Griffin, L. Pahdoco, C. Goddard, N. Poindexter, D. Lewis, M. Stein, S. Shields, E. Boland. ROW 3: B. Breedlove, S. Johnson, V. Lang, P. Allen, S. Ferrell, H. Sabine, M. Fullerton, B. Ford, C. Saxon, B. Gardner, C. Masters. ROW 4: S. Collier, J. Shanklin, S. Jones, J. Williams, T. White, R. Haithcock, L. Smith, B. Wright, J. Mackey, D. Thompson.

National Forensic League

OFFICERS: Don Davis, Parliamentarian; Judy McClung, Secretary; Mike Lewis, President.

The National Forensic League is an organization solely for the development of interest in the speech program. Not only must the student prove himself in the forensic pursuits, but he must also maintain a high scholastic rating. The purpose of the club is not only to develop this high interest in speech work but to cultivate the talents of those who have a high interest in this field. Maintained membership in the organization is due to ability and use of ability. Thus, the organization is open to those who can help the club and participate with a high degree of interest.

ROW 1: Mr. Perrin, Sponsor; Mr. Bish, Mr. McClure, Miss Lee, Mr. McCarty, Mrs. Ford, Mr. Hancock, Miss Elledge. ROW 2: P. Rom, M. Dewey, D. Loudenback, G. Rounsavall, C. Allison, L. Wade, A. Wilson, H. Sabine, M. Lehman, M. Lewis, J. Shanklin. ROW 3: L. McCutchen, J. McClung, R. Cox, J. Wright, J. Beauchamp, J. Babbitt, J. Brammer, S. Martin, C. Masters, R. Aeilts, W. Huey. ROW 4: C. Rhody, R. Schnee, J. Martin, S. Johnson, J. Walker, D. Armond, D. Howard, J. Whisnand, J. Shane, M. Fullerton, B. Wright, J. Mackey, L. Thomas.

Debate II

The consummation of debate training is the development of the persuasive abilities of the students. Debate teaches the contestant to think critically and objectively, to utilize effective methods of research, and to speak with a high degree of poise and skill. Such training is mandatory if we desire able leadership for America's future.

As the ever receding future continues to dawn before our debators, we trust that their debate training will sustain them in their hours of crisis.

ROW 1: N. Bishop, J. McClung, D. Loudenback, M. Dewey, R. Cox, R. Gurley, R. Aeilts, Jr., D. Davis. ROW 2: K. Perrin, Sponsor; J. Whitcomb, Editor; M. Lewis, Vice Editor; J. Whisnand, C. Goode, R. Thomas, C. Evans, J. McCarty, P. Easton.

Debate I

ROW 1: G. Blackerby, B. Fargon, K. Wood, R. Lanman, D. DeArmond, L. Thomas. ROW 2: S. Thomas, B. Northcutt, D. Thomason, R. Pierce, P. Anderson.

ROW 1: J. Trotter, J. Johnson, M. Baldwin, D. Pamplin, Pres.; S. Montgomery, J. Darnell, D. Edstrom, R. Bates. ROW 2: J. Cherry, G. Fults, Rep.; T. Perry, Parl.; J. Brooks, V-Pres.; K. Coffman, Sec.

D. E. Club

ROW 1: S. Asbery, P. O'Malley, State Delegate; R. Bates, S. Montgomery, K. Coffman, J. Brooks, B. Smith, Mr. Worley, Sponsor. ROW 2: D. Clopton, P. Peindl, J. Brown, J. Christian, M. Baldwin, J. Baugh, J. Trotter. ROW 3: T. Blaylock, G. Fults, Reporter; J. Leach, J. Johnson, T. Perry, M. Smiddy, J. Webber.

J. Baugh, J. Webber, D. Clopton, G. Middleton, B. Smith, Treasurer; S. Asbery.

D. E. Window

ROW 1: S. Bell, S. Cooper, Historian; P. O'Malley, D. E. Queen; G. Hilderbrandt. ROW 2: J. Leach, J. Tyner, B. Marshall.

ROW 1: M. Wade, J. Abney. ROW 2: T. Blaylock, J. Brown, T. Moore, M. Smiddy, P. Peindl, B. Dudley.

The purpose of Distributive Education is to give students in high school an opportunity to explore various phases of business.

The D. E. member learns through class participation and supervised on-the-job training. In addition to the regular graduation requirements, he must have four hundred hours of job training to become a member.

Future Homemakers of America

ROW 1: Mrs. Cook, Sponsor; J. Ellstrom, N. Walker, B. Dayton, M. Knowles, M. Wallis, L. Walker, B. Jones, L. Milford, R. Williams, J. Stockton, L. Durbin, Miss Fisher, Sponsor. ROW 2: J. Smart, S. Cox, J. Mincey, D. Wright, K. Herder, S. Hancock, J. Cotney, A. Farrington, M. Stein, C. Brown, P. McWilliams. ROW 3: W. Moore, C. Ruldolph, C. Scott, M. Sare, F. Cordell, S. Gaydos, G. Costello, D. Harper, J. Baker, D. Vaughan, A. Welborn. ROW 4: J. LeBlanc, J. Derington, A. Clanton, J. Caldwell, J. Babbitt, K. Coffman, S. Bosch, I. Johnson, B. Moore, B. Leonhardt. ROW 5: E. Byram, J. Jones, J. Pickering, K. Jones, J. Taylor, J. Woods, G. Mullinax, D. Reynolds, L. Brown.

OFFICERS—ROW 1: N. Walker, Representative; B. Dayton, Secretary; L. Walker, President; B. Jones, 2nd Vice-President; L. Milford, 4th Vice-President. ROW 2: J. Stockton, Historian; J. Ellstrom, Parliamentarian; L. Durbin, Song Leader; J. Gillaham, Song Leader; D. Forgy, Parliamentarian; R. Williams, Treasurer.

The goal for our work in Future Homemakers of America this year is to better prepare our members for their roles as the future homemakers of our country. The projects that we have chosen this year coincide with the national projects of our club and serve as guides for our members to learn the fine points of home economics. Our members are ever subject to the field of homemaking no matter what field they decide to pursue and we want to help to prepare them for the life they must lead in the future.

J. Ellstrom, B. Jones, L. Milford

THE PURPOSE OF FUTURE HOMEMAKERS OF AMERICA . . .

To promote a growing appreciation of the joys and satisfactions of homemaking.

To emphasize the importance of worthy home membership.

To encourage democracy in home and community life.

To work for good home and family life for all.

To promote international good will.

To foster the development of creative leadership in home and community life.

To provide wholesome, individual and group recreation.

To further interest in home economics.

S. Gaydos, A. Womble

G. Costello, P. Russell, W. Moore

S. Bishop, K. Herder

Future Farmers of America

ROW 1: B. Howard, Sergeant-at-Arms; J. French, Treasurer; B. Hooper, Vice-President; M. Crutcher, Attendant; E. John, Queen; N. Reinwand, Attendant; G. Wilson, President; D. Riggins, Secretary; L. Howard, Representative; M. Bicket, Instructor. ROW 2: W. Goad, J. McCarty, W. Simpson, J. Durham, C. Cornwell, J. McCarley, A. McCune, B. Burk. ROW 3: J. Blackburn, T. Dunagan, R. Miller, E. Wickwire, E. Smith, C. Weber, R. Peppel, J. Yoast, R. Adams. ROW 4: W. McCarley, J. Smith, D. Reinwand, I. Johnson, A. Wallace, M. Bradley, M. Timbo, M. Cable, D. Hertzog. ROW 5: J. Pool, J. French, C. Davis, C. Johnson, A. Farrington, C. Brown, R. Lavin, J. Moncrief, G. Long, B. Van Devort.

OFFICERS: L. Howard, Representative; B. Hooper, Vice-President; J. French, Treasurer; R. Lavin, Secretary; B. Howard, Sentinel; G. Wilson, President; J. French, Class Representative.

ROW 1: D. Swift, B. Burk, A. McCune, E. Wickwire, E. Smith, J. Moncrief, J. King, J. Durham. ROW 2: M. Bradley, Mr. Bicket, R. Adams, D. Risinger, L. Tugmon, C. Weber, M. Timbo, J. French, D. Patton, B. Stephen, T. Dunagan, J. Chandler, E. Brammer, J. Wood, D. Hertzog, J. McCarley, R. Webber, A. Farrington, R. Peppel, R. Miller, R. Lavin.

The primary aim of the Lawton Chapter of the Future Farmers of America is the development of agricultural leadership, cooperation, and citizenship. The specific purposes for which this organization works are as follows:

1. To develop competent, aggressive, rural, and agricultural leadership.
2. To create and nurture a love of country life.
3. To straighten the confidence of farm boys and young men in themselves and their work.
4. To create more interest in the intelligent choice of farming and agricultural occupations.
5. To encourage members in the development of individual farming programs and establishment in farming.
6. To encourage members to improve the farm home and its surroundings.
7. To participate in worthy undertakings for the improvement of agriculture.

G. Long, B. Howard, M. Cable, J. McCarty, B. Hooper, G. Wilson, C. Davis, J. Pool, C. Johnson, W. McCarley, R. Reinwand, J. Risinger, L. Howard, R. Van Devort, B. Tranber, C. Brown.

8. To develop character, train for useful citizenship, and foster patriotism.
9. To participate in cooperative effort of a total successful school program.
10. To encourage and practice thrift.
11. To encourage improvement in scholarship.
12. To provide and encourage the development of organized recreational activities.

W. Simpson, W. Good, J. Yoast, D. Riggins, J. Blackburn, J. Smith, A. Wallace, D. Snell, J. French, P. Parrish.

Latin Club

ROW 1: F. Sevier, M. Lamb, Mrs. Barkholz, Sponsor; M. Dewey, Secretary; L. Rowe, President; F. Fox, Vice-President; J. Isaacs, Treasurer; C. Goode, L. Conerly. ROW 2: J. Highfill, A. Rominger, M. Barkholz, A. Oberg, S. Regn, J. Rawlings, M. Emanuel, M. Lewis. ROW 3: S. Scarborough, F. Hooper, J. Bost, P. Rom, L. McCutchen, J. Johnson, P. Pitchford, J. Johnson. ROW 4: R. Thomas, E. Lacy, N. Beebe, R. Haithcock, M. Morris, D. Pauling, R. Evans, J. Kissick.

The purpose of Latin Club is to interest students in a continual study of the Latin language and culture and its influence on our civilization.

We are very proud of our growth from a small organization to one of the largest organizations in Lawton High School. Latin Club became a member of the National Junior Classical League in 1957. We have held the office of national vice-president. Our club is also responsible for the organization of the Oklahoma Junior Classical League. Our sponsor, Mrs. Barkholz is the state chairman.

ROW 1: W. McClain, B. Boyd, P. Phillips, W. Huey, N. Bishop, A. Joern, L. Dillon, W. Neilson, L. Hansen, G. Jenkins. ROW 2: D. Harry, B. Phillips, P. Olin, C. Power, P. Metzke, R. Rollman, B. Meehan, D. LeMonier, C. Sevier, Mr. Price, Co-Sponsor. ROW 3: R. Graef, C. Browning, N. Dofflemeyer, C. Ewing, C. Kershaw, B. Frank, G. Rounsovale, L. Beckmann, A. Aycock. ROW 4: M. Loomis, K. Regn, B. Horn, N. Eubanks, N. Cremeen, L. Chambers, D. Lewis.

French Club

ROW 1: L. Parmenter, M. Larkins, S. White, President; D. Pope, Vice-President; C. Goddard, Secretary; D. Massad, Treasurer; D. Gray, Historian; W. Shaver. ROW 2: L. Trope, E. Anderson, S. Seiring, M. Black, F. Graves, L. Miller, B. Breedlove, Mrs. Dosser, Sponsor. ROW 3: J. Howard, B. Luttrell, E. McCoy, E. Rogers, S. Bell, J. Van Sant, A. Irvine, L. Shelton, E. Harshorn. ROW 4: L. Hamm, G. Carter, W. Sadler, D. DeArmond, J. James, C. Bowen, G. Stewart, J. McGuinness. ROW 5: J. Gibson, D. Hobbs, J. Eubanks, P. Goff, J. Wojahn, S. Roberson.

The aim of the French Club is to foster an interest in the culture of the French people and to stimulate interest in the study of the language.

The club's regular meetings consist of talks, films, slides, discussions, games, and programs of general interest concerning the French people and their culture.

ROW 1: S. Otis, J. Blair, F. Faust, C. Calvert, P. Allen, S. Jones, R. Hawkins, J. LeBlanc, P. Seesaran. ROW 2: J. Waters, D. Wright, P. Akers, G. Golden, C. Chapman, M. Wolverton, P. Chamberlain, A. Thomas. ROW 3: D. Howard, L. Griffin, F. Verma, G. Blackerby, P. Dosser, L. St. Jean, B. Towers, S. Rushing, B. Hillman. ROW 4: C. Kilgore, R. Schaefer, D. Mettlen, R. Flaherty, D. LaCrosse, W. Champion, A. Thompson. ROW 5: S. Lynch, B. Bodson, S. Elder, J. Jakaitis, G. Athchley.

Spanish Club

ROW 1: S. Kuzenski, A. Honeycutt, G. Ellis, P. Clay, Sec.; P. Carey, Host; L. Metcalf, Treas.; J. Ramos, Rep.; J. Willett. ROW 2: L. Morgan, R. Conners, W. McCarley, J. Wright, J. Kennedy, A. Williamson, S. Ronish, R. Lewis. ROW 3: M. Sare, L. Taylor, O. Torres, R. Ellis, J. Amyx, A. Pennington, S. Knight, R. Caudell, C. Baker.

The purpose of the Spanish Club is to increase the practice of Spanish and familiarize the members with the Spanish and Spanish American customs, literature, and art and thus increase the friendship between those countries and ours.

The activities of this year include Open House, in honor of Mexico and Chile, the Carnival, to raise money for books, tapes and records for the Spanish Department, the Christmas party showing traditional posadas of Mexico and the Breaking of the Pinata, and the giving of gifts to Earl Harden for the children of the church he belongs to, and then the Pan American assembly.

ROW 1: S. Daughton, K. Carpenter, J. Babbitt, Piano Player; L. Karnes, 3rd Vice-Pres.; T. Thomas, C. Kytle, P. Paramore, D. Chandler. ROW 2: B. Blackerby, J. Caudell, Parl.; M. Whitaker, 1st Vice-Pres.; J. Dooley, Sgt. at Arms; F. Mehew, M. Dunn, J. Frink, L. Zorbis.

Girls' Recreation Association

ROW 1: C. Rambo, Sponsor; J. Nottingham, B. Brodie, President; B. Munn, Treasurer; M. Bagnell, Secretary; S. Cooper, Point Director; J. Mason, M. Pinero. ROW 2: G. McClung, C. B. Norko, S. Smith, M. Humphrey, L. Kuntz, J. Mincey, E. Wells, V. M. Clark, B. Weger. ROW 3: M. Smiddy, J. Baker, D. K. Vaughan, B. Clay, L. Miller, B. S. Moore, M. Bradley, C. Collins, J. Ludwig. ROW 4: J. Morgan, K. Jones, B. Leonhardt, J. Hobbs, E. Byram, C. Stratton, P. Wathen, P. Myers, D. Forgy.

The purpose of the Girls' Recreation Association is to stimulate participation in girls' athletics, recreational activities, and related cultural and social events, and to promote the ideals of health and sportsmanship.

Tri - Hi - Y

ROW 1: Mrs. Tackitt, Sponsor; Mrs. Silk, Sponsor; C. Durham, Representative, J. Howard, President; P. Akers, Vice-President; D. Wright, Secretary. ROW 2: C. Davis, L. Levering, D. Fernberg, J. Babbitt, S. Gochnour, N. Bishop, J. Brooks. ROW 3: B. Blackerby, D. Golden, D. Wenzel, L. Harris, M. Smiley, S. Lynch, J. Ambrister. ROW 4: J. Martin, M. Clanton, M. Turner, P. Tiedgen, J. Martin.

The purpose of Tri-Hi-Y is to create, maintain, and extend throughout the home, school, and community, high standards of Christian character.

Tri-Hi-Y sponsors the Y.M.C.A. World Service program, which helps to establish Y.M.C.A. programs throughout the world.

Mu Alpha Theta

- Math Club -

ROW 1: B. Newton, President. ROW 2: P. Walker, Vice-President; C. Goddard, Secretary. ROW 3: S. Elder, L. Smith, C. Ewing. ROW 4: T. Selecman, J. Caudell, G. Wheatly, T. White. ROW 5: J. E. Phillips, Sponsor; C. King, J. C. Brewer, T. Riddle, J. Hill, M. Whitaker, J. Howard, J. Koenig, C. Hoagland, P. Anderson, C. Kilgore, S. Davies, J. Wright.

The Math Club's purpose is to promote a better understanding of mathematics among the students of Lawton High School.

To become a member, the student must have taken a minimum of four semesters of math and must be enrolled in the fifth semester. The student's grade average is required to be at least a B.

Music Appreciation Club

ROW 1: Miss Snow, Sponsor; W. Heard, Secretary; M. Helman, President; B. Carnes, Treasurer; L. Freeman, Vice-President; L. Heard, Yearbook Staff. ROW 2: R. Halliday, B. Peterson, C. Calvert, S. Lyons, N. Davis, C. Power, R. Gayle.

The purpose of the Music Appreciation Club is to expand the interest of high school students in listening to, performing and composing music of all types. At each monthly meeting the nationally chosen "hymn of the month" is played or sung to acquaint the members with religious music. Also each year one program is devoted to the study of folk music, foreign music, opera, jazz, and popular music.

Hi-Y

ROW 1: M. Ellis, sponsor; R. Wagner, Vice-Pres.; S. Johnson, Pres.; P. Anderson, Sec.; D. Hobbs, Treas. ROW 2: C. Craig, M. Fullerton, W. Huey, J. Osborne, F. Fox. ROW 3: B. Morris, G. Jenkins, C. Wilks, F. Brown.

The purpose of Hi-Y is to create, maintain and extend throughout the school, home, and community, high standards of Christian character.

The club supports all service projects of the YMCA and assists the Salvation Army at Christmas. It is also responsible for the devotional for the school assemblies.

Science Club

ROW 1: Mr. Holland, sponsor; M. Whittaker, Sec.; S. Davies, Pres.; Miss Stafford, sponsor; C. Vanis, J. Brewer, Vice-Pres.; Mr. Wood, sponsor. ROW 2: J. Caudell, J. Kissick, Fred Whitehead, Carroll Hoagland, B. Newton, J. Hill. ROW 3: W. Neilsen, J. Howard, R. Evans, D. Gray, G. Rudolph. ROW 4: R. Caudell, F. Fox, J. Schneider, R. Wagner, T. Selecman, P. Walker.

The purpose of the Science Club of Lawton High School is to encourage interest and research in science. Highlights of this year's program are field trips to the Bell Telephone Company, Wichita Mountains, City-County Health Office, Corporal Division at Fort Sill, Halliburton Research Center, and the Anadarko Public Service plant.

"L" Club

ROW 1: B. Howard, D. McLain, P. Holsinger, President; H. Parsons, C. Bowman, Secretary; C. Brents. ROW 2: C. Hadley, C. Clevenger, J. Parrish, B. Porter, M. Fisher, M. Johnson, B. Melton. ROW 3: Mr. Bodenhamer, Sponsor; R. Powell, L. Howard, C. Harrison, B. Griffin, D. Blanton, D. Ferguson.

The aim of the Lawton High School lettermen's organization, known as the "L" Club, is to promote interest in the athletic activities of Lawton High School; to foster good sportsmanship in our community; and to keep foremost these three things: mental alertness, physical fitness, and moral integrity.

Key Club

ROW 1: Mr. Phillips, Sponsor; C. Baker, Treasurer; J. Hicks, Sergeant-at-Arms; T. Riddle, President; J. Whisnand, Vice-President; D. Hobbs, Secretary; E. Harper, Chaplain, W. Hogue, L. Ward. ROW 2: G. Hughes, J. Schneider, J. Smith, R. Chandler, D. Pauling, F. Mehew, G. McCray, D. Duncan, J. Eubanks, J. Nisbett, C. Brents, J. Tyner. ROW 3: T. White, W. Parks, J. Prior, T. Kensell, S. Brown, C. Brown, R. Haithcock, L. Ferguson, W. Strange, G. Smith. ROW 4: B. Newton, J. Mehew, F. Fox, C. Goode, D. Muncy, T. King, C Clevenger, J. Poindexter, J. Hilliard, J. Williams.

Key Club is a youth organization seeking to provide service to the school and community while encouraging initiative and leadership on the part of its members.In keeping with our motto, "We Build," Key Club has several service and money-raising projects throughout the year, including a coat hanger drive, selling Christmas trees for the Optimist Club and others. There are two conventions each year which all Key Club members are eligible to attend. This year the conventions are being held at Boston, Massachusetts and Dallas, Texas.

Rocket Club

ROW 1: Mr. Wood, Sponsor; F. Mehew, Vice-President; J. Mehew, President; S. Davies, Secretary. ROW 2: F. Whitehead, D. Snider, B. McDaniel. ROW 3: R. Evans, J. Howard, C. Hoagland.

The purpose of the Rocket Club of Lawton High School is to encourage interest and research in science and the field of amateur rocketry. Highlights of this year's program are; the firing of a three-stage rocket, two two-stage rockets, and many single-stage rockets. The success of these firings is in itself proof of our success this year.

Future Doctors of America

ROW 1: F. Fox, M. Bryles, President; J. Johnson, Vice-President; Mr. Miller, Sponsor. ROW 2: A. Joern, W. Nielson, W. Huey, S. Johnson.

The aim and purpose of the Future Doctors of America is to promote higher scholastic standards and familiarize the medical profession to our members. It is felt that if the club can create medical interest in above average students our goal will be reached.

Palette and Brush Club

ROW 1: J. Pickering, Reporter; M. Thompson, Treasurer; S. Slagle, M. Martin, Secretary; L. Freeman, Vice-President; S. Scott, President; E. Glasgow, V. Bailey, Sponsor; J. Allen. ROW 2: C. Bentley, J. Cunningham, M. Harmon, Y. Jewett, M. Burns, L. Burgess, M. Fuller, G. Post, K. Krauss. ROW 3: J. Mays, K. Shelton, J. Waters, E. Rogers, C. Barnes, S. Dixon, B. Blackwell. ROW 4: L. Harper, J. Woods, J. Mays, P. Parrish, T. Beauregard, H. Rauch, T. Campbell, L. Darnell, S. Hutchins.

The purpose of the Palette and Brush Club is to promote a deeper appreciation of art in Lawton High School and to enrich school and community activities.

During the year the Palette and Brush Club has participated in several area art shows and has taken many high honors.

Camera Club

ROW 1: Mr. Neptune, D. Forgy, B. Beasley, J. Cotney, P. McPhail, M. Strickland, S. Harris, President; S. Cooper, Social Chairman; L. West, Sergeant-at-Arms; S. Hancock, J. LeBlanc, G. McClung, N. Dofflemeyer. ROW 2: R. Haywood, R. Marshall, A. Pennington, B. Dudley, M. Ross, J. Reece, D. Dayton, P. Davis, L. Terrell, K. Haynes, W. Keiningham, J. Patrick. ROW 3: B. Lindgren, D. Parker, V. Abla, C. Bowman, T. Kissner, J. Bellah, C. Baker, J. Abbott, L. Bradley, R. Soper, G. Fults.

The purpose of the Camera Club is to promote and provide for more student participation in the photography and visual aids.

Future Nurses of America

ROW 1: Mrs. Lattimore, Sponsor; M. McMahan, Reporter; C. Chapman, Program Chairman; C. Lusk, Secretary; B. Peterson, President; J. Kirkpatrick, S. Rogers. ROW 2: P. Wilson, D. Ellington, A. Green, P. Thomas, L. Clapp, P. Skuda, C. Blake. ROW 3: K. Kimball, M. Gilbert, E. Wells, J. Sims, J. Babbitt, P. Bride, J. Phillips, C. Bear.

The purpose of Future Nurses of America is to provide better understanding of the opportunities for women in the medical field. This club is sponsored by the school nurse, Mrs. John Lattimore, and the Lawton Doctors' Wives Auxiliary.

Future Teachers of America

ROW 1: Mrs. McCrory, Sponsor; J. Rawlings, Reporter; M. Lehman, Secretary-Treasurer; M. Barkholz, Vice President; A. Wilson, President; G. Rounsavall, Parlimentarian-Historian; A. Oberg, Librarian; C. Johnson. ROW 2: L. Carden, M. Larkins, J. Ambrister, L. Dillon, B. Wright, F. Hooper, J. Stockton, P. Hanson. ROW 3: N. Davis, J. Blomgren, L. Deckmann, S. Whitcomb, J. Wright, S. Scarborough, B. Wilcon, F. Sevier.

The Future Teachers of America grew out of the Horace Mann Centennial in 1937 and is a project of the NEA and its affiliated state and local education associations.

Our purpose is to learn about the opportunities in teaching, to cultivate the qualities essential in a good teacher, to study the lives of great teachers, and to foster the development of student leadership.

Various goals set for each year are accomplished through service activities, programs, socials, and club projects.

Future Business Leaders of America

ROW 1: L. Marquez, Treasurer; E. Shelton, Reporter; S. Allen, President; R. Allen, Assistant Secretary; P. Ebersole, Secretary. ROW 2: P. Mileto, P. Fremin, K. Jones, A. Farrington, N. Blackwell, S. Hancock, J. Cotney, P. Maden, M. Emanuel, J. Clark, R. Ralph, S. Johnson. ROW 3: C. Durham, N. Bishop, J. Howard, J. Lewis, C. Bentley, A. Davis, C. Collins, D. Ross, S. Whitley, S. Kemp. ROW 4: D. Morrison, M. Clanton, D. Golden, J. Mays, J. Mays, S. Slagle, S. Whatley, L. Jones, P. Halford. ROW 5: B. Pollock, R. Hinman, J. Tyner, J. Lehew, R. Kitchens.

The purpose of the Future Business Leaders of America is to develop more interest and understanding in the intelligent choice of business occupations, and to create competent, aggressive business leadership.

Bowling Club

ROW 1: R. Holland, Sponsor; T. White, Vice-President; P. Skuda, M. Larkins, J. Wright, President; C. Wood, Sponsor. ROW 2: G. Cummins, D. Mettlen, G. Wheatly, B. Wright.

The Lawton Bowling Association's purpose is to promote good sportsmanship and an active interest in bowling. The Association has participated in several matches with teams of the area.

The Security

Bank and Trust Company

"Security Points The Way"

We Pay 3% on Time Deposits

501 "C" FDIC ELgin 3-7700

Johnson's
HOMOGENIZED
MILK
ONE HALF GALLON LIQUID
Johnson's
GRADE A
PASTURIZED
VITAMIN
Johnson's
GRADE A
PASTURIZED
VITAMIN
HOMOGENIZED
MILK
HOMOGENIZED
MILK
400 U.S.P. UNITS OF VITAMIN D ACTIVATED FROM STEROL
ADDED PER QUART DREW PROCESS
JOHNSON'S MILK AND ICE CREAM CO.
LAWTON, OKLA.

THE CITY NATIONAL BANK

LAWTON, OKLAHOMA

"Save today for a free tomorrow"

Your savings account welcome

Completely Remodeled — Completely New — Drive In

Member FDIC

the American national bank

ESTABLISHED 1901

LAWTON, OKLAHOMA

"BANK THE AMERICAN WAY"

Complete Banking Service
Drive-in Auto Tellers
Customer Parking Lot

MEMBER FDIC

Easton's Hardware

413 South 4th Street ELgin 3-2384

"Your Complete Store"

SPORTING GOODS, TOYS, WORK SHOP SUPPLIES, HOME APPLIANCES AND GIFTS

EDWARD'S
MENS WEAR

"Finer Things For Men"

422 "D" Avenue Phone ELgin 3-5800

LAWTON, OKLAHOMA

LAWTON COCA-COLA BOTTLING COMPANY
Lawton, Oklahoma

Congratulations

Class of '60

Currell Lumber Company

ELgin 3-3010 307 B

Stamps-Johnson Sporting Goods

"Your Sports Headquarters"

Billy Stamps ELgin 5-6717

Lew Johnson 1216 Sheridan Road

2012 Hoover St. ELgin 5-3327

Thompson Plumbing and Heating Company

for

COMPLETE MECHANICAL CONTRACTING

Dale Thompson Jake Adair

"It has been a pleasure serving such an outstanding institution as Lawton High School"

R and S Sporting Goods, Inc.

House of Service

Darwin Richardson B. W. "Tex" Harris

409 "C" Avenue Phone ELgin 5-1107

LAWTON, OKLAHOMA

OUR BEST WISHES TO YOU

Jake Witzel

"Your Ford Dealer"

RATCLIFFE BOOK STORE

308 "D" Avenue Phone ELgin 5-4055

GREETINGS

from the

HOTEL

Lawtonian

501 S. 4th ELgin 5-5000

HANKINS STUDIO AND CAMERA SHOP

1305 Gore Phone ELgin 3-0003

PHILLIPS-AUBREY Chevrolet Company

319 "E" Avenue Phone ELgin 5-3280

YOUR OFFSET
AND
LETTERPRESS
PRINTERS
ARTWORK

C & J Printing Company

1001 "C" Avenue Phone ELgin 5-3099

Paul Baty

OFFICE EQUIPMENT

TYPEWRITERS

Sales—Service—Rentals

ELgin 3-4481 507 "C"

INA MAE'S BEAUTY SHOP

Specializing in

Hair Styling—Tinting
Permanents

OPEN EVENINGS

ELgin 5-4804 315 S. 4th

CHARLEY WADE

SELLS

OLDSMOBILE LARK

G.M.C. TRUCKS MERCEDES-BENZ

Compliments of

Curlee's Booterie

EXCLUSIVE FOOTWEAR
AND HOSIERY

ELgin 5-0233 313 S. 4th

LEISTER'S

MUSIC CENTER

Your Friend
In Music

ELgin 5-2345 314 S. 5th

Joyce's Furniture Company

"YOU CAN BE SURE WITH WESTINGHOUSE"

618-620 "D" Avenue Phone ELgin 5-4561

Russell Lumber Company

"Congratulations Seniors"

2111 Cache Road ELgin 3-3800

Trope's Leading Clothier

321 "D" ELgin 3-8070

Dutcher's Shoe Store

408 "D" Avenue ELgin 5-5307

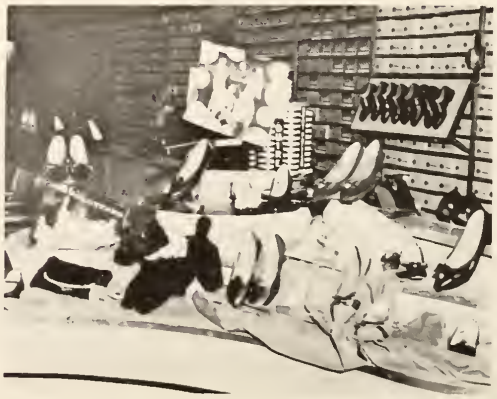

Congratulations
Lawton High School Seniors
—1960—

Griswold Cleaners
Laundry

Cold Fur & Woolen
—Storage—

1015 "C" Avenue
703 North 17th
23rd & Gore

MUSICAL SALES CO.

RADIOS, RECORD PLAYERS,
TAPE RECORDERS
307 "C" Avenue
Phone ELgin 5-1894 Lawton, Oklahoma

Compliments
of

THE DIXIE

"YOUR KIND OF A STORE"

4th and C Avenue

LAWTON, OKLAHOMA

CONGRATULATIONS

SENIORS

Howard & Howard
Insurance

Otto Howard

621 "D" ELgin 3-1030

Compliments of

Carl's Restaurant

1306 Sheridan Road

ELgin 5-5051

Speck Sanders

drive-in cleaners

Exclusive Lustre-Sheen Cleaning Process

Exclusive Re-Tex Finishing Process

Restores the natural textile oils

We give S&H Green Stamps

1002 "C" Avenue Phone ELgin 5-3644

Progressive—Reliable

Wacker Stores, Inc.

5c to $5

FIVE STORES IN LAWTON

For Your Shopping

Convenience

MELTON Jewelry

Phone ELgin 3-0075
314 "C" Avenue
Lawton, Oklahoma

THE VOGUE

"Smart Apparel for Women"

LAWTON, OKLAHOMA

505 "D" Avenue

Phone ELgin 5-1030

FOWLER'S

"THE HOUSE OF COLOR"

Paint—Glass—Floor Covering

WHOLESALE — RETAIL

Lawton, Oklahoma

1010 "D" Avenue Phone ELgin 5-1346

Since 1901

WOLVERTON
FURNITURE & APPLIANCES

1302 Sheridan Road

Phone ELgin 5-5120

Southwestern
Furniture & Appliance

"The Store Service Built"

G. E. HEADQUARTERS

Sales and Service

420 S. 4th Lawton

THE CARD CENTER

Gifts For Any Occasion

Center Piece Rentals

Party Planning Service

Decorations Made To Go

303 "D" ELgin 5-0615

Compliments of

Home Decor

Lawton's Decorative

And Air Conditioning

Center

ELgin 3-2323 515 C Avenue

The Townes Mens Store

"Lawton's
Most Exclusive Men's Store"

325 "D" Avenue Phone ELgin 3-2112

With Best Wishes
To The

STUDENT BODY

From the

Parisian

LAWTON, OKLAHOMA

Compliments of

LACY FURNITURE

ELgin 5-5281 530 "D" Avenue

McCord's
Office Supplies

"We Rent and Sell"
Typewriters, Adding Machines,
and Cash Registers
"Check With Chester"

517 "C" Avenue ELgin 5-2079

Jack & Jill

"Exclusively
for Children"

307 "D" Avenue ELgin 5-0932
Lawton, Oklahoma

Compliments
of

Scott's

"C" Avenue at Fourth
LAWTON, OKLAHOMA

SPRAGUE'S FURNITURE MART

"Your Volume Dealer"

220 "E" Avenue ELgin 5-2320

NEHI BOTTLING COMPANY

Royal Crown COLA

101 "D" Avenue Phone ELgin 5-1360

LACY'S

colony house

1801 Cache Rd.

517 "C" Avenue ELgin 5-2079

ACKNOWLEDGEMENTS

AARON'S D-X SERVICE
131 D Avenue
EL 3-8863

AL'S D-X SERVICE
320 South 11th
EL 2-4894

ALL AGES
Boys—Girls—Infants Wear
424 D Avenue

ALL AMERICAN BEAUTY SALON
411 South 4th
Lawton, Oklahoma

ASHMORE PROPERTY & INC.
1901 Cache Road
EL 5-0475

BEST CANDY SHOP
"Your Hallmark Store"
306 South 4th

BEST CLEANERS
613 C Avenue
EL 3-0800

BILL BOWMAN INC.
Foreign Car Center
1404 South 2nd

BOTKIN AGENCY
112 Ferris
EL 5-0284

C-H FURNITURE
1119 Cache Road
EL 5-8883

C. R. ANTHONY'S
405 D Avenue
EL 3-5900

CARL'S FOOD MART
2315 Sheridan Road
EL 3-7814

DAIRY MART
1009 N. Sheridan Road
EL 3-9947

DANTE'S RESTAURANT
312 South 4th
EL 3-9871

DENISON HARDWARE
1707 Sheridan Road
EL 3-7476

E. D. RIDDLE
Wholesale Agent
D-X Oil and Gasoline

E. OLIVER JEWELER
313 D Avenue
EL 5-5261

ELLSWORTH BOTTLING CO.
101 East B
EL 3-4468

FABRIC SHOP
522 D Avenue
EL 3-2354

FOUR DUCES
313 C Avenue
EL 3-6077

GALYON'S FOOD STORE
1105 Ferris
EL 3-5197

GARBER'S JEWELERS
Easy Credit Terms
316 C 418 D

GIBSON MEAT CO.
201 East Lee
EL 5-3120

GREER'S FLOWERS & GIFTS
615 C Avenue
EL 3-4578

HAYES' D-X SERVICE
2301 Cache Road
EL 3-2435

HOGLE'S FOOD STORE
1320 N. Sheridan Road
EL 3-8388

HOLSINGER'S PHILLIPS 66
Tool & Trailer Rental
316 Sheridan Road

HOMER'S TIRE SERVICE
6th & E Avenue
EL 3-5270

HUGGIN'S D-X SERVICE
201 B Avenue
EL 3-9533

CLIFF AUTRY CONOCO SERVICE
5th & E Avenue
EL 3-6426

J. C. PENNEY CO.
5th & C Avenue
"Where Values Are Greatest"

J. D. HOWARD CONS'T CO.
3434 Oak
EL 5-1856

JOHNSON'S BAKERY
8 South 11th
EL 5-0102

KEMP MOTOR SALES
23rd & Cache Road
EL 5-3308

KENNEDY & COMPANY
JOE FORD Insurance Partner
301 Security Bldg.

MUSICAL SALES CO.
Radio, Record Players & Tape Recorders
307 C Avenue

NEHI BOTTLING CO.
101 D Avenue
Lawton, Oklahoma

PECK MOTOR CO.
1212 N. Sheridan Road
EL 5-5414

POPULAR FURNITURE CO.
5th & C Avenue
EL 3-0630

R. & S. SPORTING GOODS
409 C Avenue
EL 5-1107

R. C. STANLEY
11th & B Avenue
Texaco Products

RUSTY'S
"Home of the Steak Sandwich"
11th & B Avenue

SAUERMAN SALES
Auto Parts
519 South 2nd

STEPHEN'S
1701 Sheridan Road
EL 5-1796

SWEETBRIAR
317 D Avenue
EL 3-4427

WERTZ FRUIT CO.
207 East D
EL 3-3625

WESTSIDE MOTORS
23rd & Gore
EL 3-2334

WHISNAND'S
Butane Sales
410 McKinley

WILLIAMS ALIGNMENT
& AIR CONDITIONING
309 North 2nd

WORTHEN'S 11th STREET DRUG
107 South 11th
EL 3-1800

Good luck to a debater who is a "nation's leader" in every way. You're the most outstanding person I've ever known. May God bless you always.
Kyle Ferrin

Lots of Love
Such fun
Laughter
to a swell Junior
Mike
Soph

Judy, we have had a lot of fun this year. Rainbow dance, N.F.L. banquet, hayride and I'll always remember the prom.
Sam Davis

May success follow you next year as it has the past two years while you stagger down the halls of good old Lawton High
Loads of Lots of Luck
Ronald Thomas
5-60

Judy,
The class wouldn't have been the same without you. It would have been better. Seriously, I've had a swell time in Debate with you.
Rhonda,
1960 - Soph

To a very fine Debater, and I wish you luck allways.
Richard B. Aiello Jr.

Judy, lots of luck to a real sweet girl,
Carol Chancellor

Judy, It has been a real pleasure knowing you in Debate this year. Through having learned a lot from you I've learned to thank you for it. Best of luck always.
Sincerely,
Betty Bronte

[illegible]
James McCarty

Judy,
Its been loads of fun knowing you this year.
Sure glad I'll see you next year.
Love ya,
Sherry Wisdom

Judy -
May you always have the best of everything thats good. I just know we are going to have a ball this summer in Rainbow.
Love,
Marilyn Cookson

Best of luck to one of the best friends I've ever had. May good fortune follow you forever.
Love,
Carolyn Kirkland

Judy,
Even though I haven't known you too long or to well, I have enjoyed it very much. You make a very good leader. Best wishes for success.
Sincerely,
Donnie Schroth

Judy,
It has been nice knowing you and having you in my class this year. All the best in the world.
Love,
Nannie C...

Judy,
You know that I am really a mushy person, and how I hate for people to be mushy in yearbooks, but I don't conform to things I don't like. I think that you are probably one of the most deserving and sincere persons that I know. You may be hateful, sarcastic, and all other things - but I love you just the same. (mushy) That's according to the N.E.A.
Pat Rom.

Judy,
It's been a blast knowing you all these years and I'm going to enjoy serving with you in N.F.L. next year. Stay as you are Judy, I like characters.
Janey

[illegible]

I certainly have enjoyed being in Algebra, Lit, and Latin this year. I wish you continued success in anything you do. Tom Lileeman

Judy is a flower of the vine,
She's beautiful to see;
But it's not that I don't appreciate,
You just run up and down my spine.
Your a good friend some of the time,
And then you bawl me out.
So listen to me you little crud,
I'm not a lousy clout.
But when you're finally 88, and look back
on our last date,
You'll realize that were mean to me,
So good luck.

Poet Laureate,
Doug Laudenbach

Wishing that the sweetest nuisance I know has a long and happy life
Ben

Dear Judy,
[illegible] enjoyed [illegible] meeting you [illegible] for these years and [illegible] you [illegible] you are [illegible] or a [illegible] something [illegible] sweet [illegible] of [illegible]
[illegible]

I hope we have some classes next year, Judy.
Lots of luck as if you'll need it
Larry Wheaton

Judy,
Thanks for all the help in algebra. You are just about the greatest company only to your partner in crime - Pat. May we always be the best of friends.
Love,
Janet

Dear Judy.

You are so very patient and calm in Physics — I really admire you for your intelligence and resourcefulness and I am certain that you will go far in whatever you do!

Love & Luck
Kay King

Judy,
You are the best debater I know. I only know a few.

Bob Knight
Sept. '59-'60

Dear Judy,

It has been fun having you in Latin Club this year. But the old saying is "On to better things." Next year will be a club year you won't forget. So join the revolution. Down with Dang.!

Best of luck in Debate next year with Mrs. Perrin you'll need it.

Yours truly.
Charles Goode

Judy
You are a sweet and darling girl. You make a wonderful friend and a wonderful Worthy Advisor.
Luck in Everything
Syd Romish

Judy -
I think that you will always remember this year as it almost broke your nose. We have been to a lot of wild parties and had lot of fun. You beat me a little (ha) in Algebra but there is always next year. Next year I'm going to write you a real great note. Best of Luck
Tony White

Best of wishes always, to a real nice girl.
Brown

Judy,
With the passing of this year we all get sentimental, & don't have to wait to say I am glad I met you.
Dee Dee (Ammons)

Remember me D'mitts gum chewin', well I'm over that habit now since I bit my tonge. Have a good time this summer and be good.
Mama
Peggy Mayo

Judy, really enjoyed our friendship this year. Hope you'll have lots of luck in the future.
Don

Judy,
Lots of Luck to a girl who will make a great Monday Advisor.
Love ya!
Cathy Sims

Freddy
Thanks for the opportunity
of serving you and L.H.S.
the past year (your Merchandise)
[illegible] truly enjoyed and
[illegible] memories of Elgin, many
thanks.
[illegible] Martin

Best of Luck
to a swell Kid
Ronnie
Caudill
[illegible]

You'll be a wonderful
lawyer. may you always
have many friends to
make yours easier.
Love
Angie Roark

Judy
I don't have enough room to write all I would like to. But I want to wish you one thing - to win State as N.F.L. in debate. You can do it. Really you deserved to win this year more than I did. Good luck.
Margaret Davy

It has been a pleasure to be in Algebra II together this year. Luck in the future -
Marthella Sam

Judy:
To the ideal sophomore girl I think. At least I would be proud of myself if I were like you and I try to be. You sure have lightened and brightened my life. You always full of fun and laughs. To the most wonderful girl I know, Luck, Wishes, and Love. Sharon

Dear Judy,
It has meant a lot to me to be with you the last two years. I admire and respect you more than any other girl I know. You have such fine ideals and always stick to them. You have already contributed a lot to K.H.S., and I know you will contribute a lot more next year through the Speech Dept. and also as president of N.F.L. Let's work together and have some really good N.F.L.-Thespian activities.
Love,
Dixie

Hi Judy,
I think you're a swell girl and I wish you all the luck and happiness possible in the years to come.
Love yas,
Joyce Isaacs

Judy McClung

Judy,
I don't know you real well. But I hope we we'll be better friends next year. Lots of luck this year and next.
Calvin Cheng

Judy,
I'm sorry to say that I won't be here for your term as Worthy advisor. You are truely one of the sweetest girls I know.
Marthalee Barkholz

You are a very nice girl I like you a lot. Best of luck.
John French

Judy,
I have enjoyed knowing you for the past two years. You're a very sweet girl.
Love,
Judy Lawrence '61

Judy,
What would American History been without you! I think you are a wonderful girl and I have am glad I have had the privilege of knowing you.
Love,
Colleen Joyce Powers

Judy,
You are a real sweet kid and a better debater than I ever was.
Lots of Luck
Jim Wright
Sr. 60

Judy:
I have really enjoyed knowing you. You're a grand person with a sweet personality.
Love ya
God Bless You
S-[illegible] Kemp

Judy,
Best of Luck and Best wishes in the future.
Lavine Wilson

To a real good friend & a year next year.
Love ya,
Paula Pizano

Judy –

For once I am at a loss for words. Can you imagine that? You are a most remarkable person. We've done some rather wild things together, but haven't we had a blast and a half? With you wit and intelligence, success cannot be far away. May God be with you in all your deliberations.

Here's to the seniors of '61 – the best ever.

Love ya,
Liz

Judy,
It's been so good knowing you this year! Best of Luck to a real sweet girl!
Love,
Sharon Martin

Judy,
Remember me always as a link in your chain of <u>many</u> <u>friends</u>. God Bless you in all that you do.
Donna Golden
Junior 60

Verily – I say unto you:
Tis better to be under plastic than under glass – ask any pheasant.
Cathryn Goddard (the HI-FI witch)
see page 198